

Board of Directors Meeting Agenda

Date: September 18, 2025

Time: 6:00 p.m.

Location: SMUD Headquarters Building, Auditorium
6201 S Street, Sacramento, California

AGENDA

SACRAMENTO MUNICIPAL UTILITY DISTRICT BOARD OF DIRECTORS MEETING SMUD HEADQUARTERS BUILDING AUDITORIUM – 6201 S STREET SACRAMENTO, CALIFORNIA

Remote Telephonic Location:

**225 Bennett Ave.
New York, NY 10040**

September 18, 2025 – 6:00 p.m.

Virtual Viewing or Attendance:

Live video streams (view-only) and indexed archives of meetings are available at:

<https://www.smud.org/Corporate/About-us/Company-Information/Board-Meetings/Watch-or-Listen-online>

Zoom Webinar Link: [Join SMUD Board of Directors Meeting Here](#)

Webinar/Meeting ID: 161 477 4668

Passcode: 327343

Phone Dial-in Number: 1-669-254-5252 or 1-833-568-8864 (Toll Free)

Verbal Public Comment:

Members of the public may provide verbal public comment by:

- Completing a sign-up form at the table outside of the meeting room and giving it to SMUD Security.
- Using the “Raise Hand” feature in Zoom (or pressing *9 while dialed into the telephone/toll-free number) during the meeting at the time public comment is called. Microphones will be enabled for virtual or telephonic attendees when the commenter’s name is announced.

Written Public Comment:

Members of the public may provide written public comment on a specific agenda item or on items not on the agenda (general public comment) by submitting comments via email to PublicComment@smud.org or by mailing or bringing physical copies to the meeting. Email is not monitored during the meeting. Comments will not be read into the record but will be provided to the Board and placed into the record of the meeting if received within two hours after the meeting ends.

Call to Order.

a. Roll Call.

1. Approval of the Agenda.

2. Committee Chair Reports.

- a. Committee Chair report of September 9, 2025, Strategic Development Committee
- b. Committee Chair report of September 9, 2025, Policy Committee
- c. Committee Chair report of September 16, 2025, Finance & Audit Committee
- d. Committee Chair report of September 17, 2025, Energy Resources & Customer Services Committee

Items 5 through 9 were reviewed by the September 16, 2025, Finance and Audit Committee.

Comments from the public are welcome when these agenda items are called.

Consent Calendar:

- 3. Approve Board member compensation for service rendered at the request of the Board (pursuant to Resolution No. 25-04-02) for the period of August 16, 2025, through September 15, 2025.
- 4. Approval of the minutes of the meeting of August 21, 2025.
- 5. Approve contract change to Contract No. 4500043215 with **Kaiser Permanente** approving 2026 medical insurance premium rates and extending the contract by one year for the period January 1, 2026, through December 31, 2026; 2026 cost estimated at \$38.4 million. **Finance and Audit Committee 9/16. (Jose Bodipo-Memba)**
- 6. Approve contract change to Contract No. 4500147540 with **UnitedHealthcare Insurance Company** approving 2026 medical insurance premium rates; 2026 cost estimated at \$40.6 million. **Finance and Audit Committee 9/16. (Jose Bodipo-Memba)**
- 7. Authorize the Chief Executive Officer and General Manager to negotiate and execute a sole source contract with **SAP America, Inc.** for enterprise resource planning software licenses with a term between October 1, 2025, to December 31, 2030, in a not-to-exceed amount of \$27 million. **Finance and Audit Committee 9/16. (Suresh Kotha)**
- 8. Authorize the Chief Executive Officer and General Manager to negotiate and award contracts to **HDR Engineering, Inc., Bureau Veritas North America, Inc., and Energy Project Solutions, LLC** (collectively, the **Contracts**) to provide construction management services for a five-year term from October 1, 2025, to September 30, 2030, for a total aggregate not-to-exceed amount of \$15 million for the **Contracts**. **Finance and Audit Committee 9/16. (Lora Anguay)**

* * * * *

Discussion Calendar:

- 9. Certify the **California Environmental Quality Act (CEQA) Oveja Ranch Solar Project (Project) Final Environmental Impact Report (EIR)**, including adoption of the **Findings**; adopt the **Mitigation Monitoring and Reporting Program** for the **Project**; and approve the **Project**. **Finance and Audit Committee 9/16. (Frankie McDermott)**

Presenter: Emily Bacchini

Public Comment:

10. Items not on the agenda.

Board and CEO Reports:

11. Directors' Reports.
12. President's Report.
13. CEO's Report.
 - a. Board Video

Summary of Board Direction

* * * * *

Board Committee Meetings and Special Meetings of the Board of Directors are held at the SMUD Headquarters Building, 6201 S Street, Sacramento

September 16, 2025	Finance and Audit Committee and Special SMUD Board of Directors Meeting	Auditorium*	6:00 p.m.
September 17, 2025	Energy Resources & Customer Services Committee and Special SMUD Board of Directors Meeting	Auditorium	6:00 p.m.
October 7, 2025	Strategic Development Committee and Special SMUD Board of Directors Meeting	Auditorium	6:00 p.m.
October 8, 2025	Policy Committee and Special SMUD Board of Directors Meeting	Auditorium	6:00 p.m.
October 14, 2025	Finance and Audit Committee and Special SMUD Board of Directors Meeting	Auditorium	6:00 p.m.
October 15, 2025	Energy Resources & Customer Services Committee and Special SMUD Board of Directors Meeting	Auditorium	6:00 p.m.

* * * * *

**Regular Meetings of the Board of Directors are held at the SMUD Headquarters Building,
6201 S Street, Sacramento**

October 16, 2025

Auditorium*

6:00 p.m.

**The Auditorium is located in the lobby of the SMUD Headquarters Building, 6201 S Street, Sacramento, California.*

Members of the public shall have up to three (3) minutes to provide public comment on items on the agenda or items not on the agenda, but within the jurisdiction of SMUD. The total time allotted to any individual speaker shall not exceed nine (9) minutes.

Members of the public wishing to inspect public documents related to agenda items may click on the Information Packet link for this meeting on the smud.org website or may call 1-916-732-7143 to arrange for inspection of the documents at the SMUD Headquarters Building, 6201 S Street, Sacramento, California.

ADA Accessibility Procedures: Upon request, SMUD will generally provide appropriate aids and services leading to effective communication for qualified persons with disabilities so that they can participate equally in this meeting. If you need a reasonable auxiliary aid or service for effective communication to participate, please email Toni.Stelling@smud.org, or contact by phone at 1-916-732-7143, no later than 48 hours before this meeting.

RESOLUTION NO. _____

**BE IT RESOLVED BY THE BOARD OF DIRECTORS
OF THE SACRAMENTO MUNICIPAL UTILITY DISTRICT:**

That this Board hereby approves Board member compensation for service rendered at the request of the Board (pursuant to Resolution No. 25-04-02) for the period of August 16, 2025, through September 15, 2025.

Sacramento, California

August 21, 2025

The Board of Directors of the Sacramento Municipal Utility District met in regular session simultaneously in the Auditorium of the SMUD Headquarters Building at 6201 S Street, Sacramento, and via virtual meeting (online) at 5:59 p.m.

Roll Call:

Presiding: President Fishman

Present: Directors Rose, Bui-Thompson, Herber, Kerth, Tamayo, and Sanborn

Present also were Paul Lau, Chief Executive Officer and General Manager; Laura Lewis, Chief Legal & Government Affairs Officer and General Counsel and Secretary, other members of SMUD's executive management; and SMUD employees and visitors.

Director Sanborn shared the 2030 Climate Action Tip.

President Fishman called for approval of the agenda. Director Herber moved for approval of the agenda, Vice President Tamayo seconded, and the agenda was unanimously approved.

President Fishman announced that a portion of the President's Report would be given now to acknowledge the retirement of two members of the Board Office staff, Senior Administrative Assistants Karen Wilfley and Araceli Mercado, who had been with the Board Office since 2005 and 2009, respectively.

Directors Rose, Bui-Thompson, Tamayo, Herber, Kerth, Sanborn and President Fishman thanked Ms. Wilfley and Ms. Mercado for their service and congratulated them on their retirement.

President Fishman then called for public comment for items on the agenda, but none was forthcoming.

President Fishman then addressed the Consent Calendar consisting of Items 3 through 12. Director Sanborn moved for approval of the Consent Calendar, Vice President Tamayo seconded, and Resolution Nos. 25-08-01 and 25-08-11 were unanimously approved.

RESOLUTION NO. 25-08-01

**BE IT RESOLVED BY THE BOARD OF DIRECTORS
OF THE SACRAMENTO MUNICIPAL UTILITY DISTRICT:**

That this Board hereby approves Board member compensation for service rendered at the request of the Board (pursuant to Resolution No. 25-04-02) for the period of July 16, 2025, through August 15, 2025.

Approved: August 21, 2025

INTRODUCED: DIRECTOR SANBORN				
SECONDED: DIRECTOR TAMAYO				
DIRECTOR	AYE	NO	ABSTAIN	ABSENT
FISHMAN	X			
ROSE	X			
BUI-THOMPSON	X			
HERBER	X			
KERTH	X			
TAMAYO	X			
SANBORN	X			

RESOLUTION NO. 25-08-02

**BE IT RESOLVED BY THE BOARD OF DIRECTORS
OF THE SACRAMENTO MUNICIPAL UTILITY DISTRICT:**

This Board accepts the monitoring report for **Strategic Direction**
SD-13, Economic Development, substantially in the form set forth in
Attachment A hereto and made a part hereof.

Approved: August 21, 2025

INTRODUCED: DIRECTOR SANBORN				
SECONDED: DIRECTOR TAMAYO				
DIRECTOR	AYE	NO	ABSTAIN	ABSENT
FISHMAN	X			
ROSE	X			
BUI-THOMPSON	X			
HERBER	X			
KERTH	X			
TAMAYO	X			
SANBORN	X			

SACRAMENTO MUNICIPAL UTILITY DISTRICT

OFFICE MEMORANDUM

TO: Board of Directors

DATE: July 29, 2025

FROM: Claire Rogers *CR 7/29/25*

SUBJECT: Audit Report No. 28007866
Board Monitoring Report; SD-13: Economic Development

Internal Audit Services (IAS) received the SD-13 *Economic Development* 2024 Annual Board Monitoring Report and performed the following:

- Selected a sample of statements and assertions in the report for review.
- Compared sample to the corresponding supporting documentation to identify potential discrepancies.

All items sampled within the SD Report aligns with the supporting documentation provided at the time of review.

CC:

Paul Lau

Board Monitoring Report 2024

Strategic Direction

SD-13, Economic Development



1. Purpose & Background

Strategic Direction 13 (SD-13) Economic Development states that:

Promoting the economic vitality of our region and the growth of our customer base is a key value of SMUD. Therefore, SMUD shall exercise strategic leadership and actively participate in regional economic development.

Specifically:

- a) SMUD shall promote innovation while maintaining rate-affordability and balancing the other strategic directions.
- b) SMUD shall align its economic development activities with regional economic development initiatives.
- c) SMUD shall assist in retaining, recruiting and growing commercial and industrial rate-paying customers.
- d) SMUD shall offer economic development rates and program incentives.
- e) SMUD shall offer a contracting program for certified small businesses who are rate-paying customers.

2. Executive summary

SMUD is compliant with SD-13, Economic Development.

SMUD continues to be a nationally recognized leader for our longstanding commitment to the economic health of the greater Sacramento region. In 2024, we built on successes, worked to accelerate growth and support the health and vitality of the local economy, including businesses (which account for over 50% of SMUD's revenue), the entrepreneurship ecosystem, and regional economic development leadership, collaboration, and advocacy. Through SMUD investment, Community Impact Plan (CIP) resources, in-kind support and subject matter expertise, we worked to enhance the opportunities and access to these resources while mitigating and addressing challenges in the path to regional success and economic prosperity for all. We expanded and deepened our partnership base to further raise awareness and adoption of the 2030 Zero Carbon Plan for all SMUD's service area. We collaborated through key partnerships in support of our shared vision of economic recovery, greater collective impact and advancement of an inclusive and equitable economy. Additionally, we aligned our economic development efforts with SMUD's vision to be a trusted and impactful partner in achieving an inclusive, zero carbon economy. We reinforced key partnerships using CIP funding to continue Business District Electrification opportunities to under-resourced business communities. We leveraged our relationships to accelerate innovation, ensure energy affordability and reliability, protect the environment, eliminate greenhouse gas emissions, catalyze economic and workforce development, promote environmental justice, and enhance community vitality for all.

Our strategy to enhance the economic vitality of the Sacramento region is comprehensive. Key tactics to engage, inform and support the regional business community include:

- Advancing SMUD's 2030 Zero Carbon Goal in inclusive, regional economic development efforts

- Leveraging Community Impact Plan funding to establish key business partnerships in mostly under-resourced business corridors
- Broadening support of the region's innovation ecosystem, including through the Sacramento Economic Growth Alliance (SEGA) and the California Energy, Power, and Innovation Collaborative (CalEPIC)
- Providing a spectrum of business development resources for entrepreneurs
- Strategically collaborating to draw down and allocate funding that uplifts communities, encourages regional investment, and creates living wage jobs
- Enhancing accessibility to the Supplier Education and Economic Development (SEED) contracting program for local small businesses
- Providing energy efficiency programs and electrification incentives and rebates
- Expanding local agency and nonprofit partnerships to support community development
- Deploying significant resources to support a Diversity, Equity, Inclusion and Accessibility and Sustainable Communities plan that can be replicated and measured for effectiveness and impact
- Ensuring our commercial and industrial service connection costs are in line with other West Coast electric utilities
- Providing subject matter expertise and facilitating (power supply) for the developer community projects

SMUD works with over 50 local economic development organizations to enhance regional economic vitality. Our leadership roles in the Greater Sacramento Economic Council (GSEC), Valley Vision, Sacramento Metro Chamber, Urban Land Institute, Downtown Sacramento Partnership, Sacramento Black Chamber, Sacramento Hispanic Chamber, Sacramento Asian Pacific Chamber, Business Environmental Resource Center (BERC), Sacramento Public Agency Consortium (SacPAC) and many others, help to ensure that our activities support the region's efforts to attract, retain and expand companies in our service territory.

Through outreach and education, SMUD's Economic Development & Partnerships team teaches local small businesses how to contract with SMUD through the Supplier Education and Economic Development (SEED) program. SEED offers incentives to local small businesses that participate in SMUD's competitive bid process, and helps prime contractors find local subcontractors, giving them a competitive edge when developing bids or proposals.

In 2024, the Economic Development and Partnerships team collaborated with Supply Chain Services and external partners, coordinating or participating in 299 outreach events. This included facilitating 22 "How to Do Business with SMUD" educational workshops and introducing two new workshops: Proposal Writing 101 and a collaborative small business certification and SEED enrollment workshop with the Department of General Services. These additions resulted in nine additional proposal writing workshops and two collaborative workshops with the CA Department of General Services.

Additionally, SMUD awarded 30.1% of its contracts to SEED-certified small businesses, surpassing the Board-established goal of 20%. SEED program participation grew by 164 new SEED vendors, with 142 SEED contracts awarded in 2024, totaling more than \$200 million.

Business attraction was a key economic development focus in 2024. We participated in 28 business attraction, retention and expansion projects within our service territory. SMUD directly supported the attraction/expansion of 11 companies and the creation of an estimated 775 local jobs in multiple sectors including corporate headquarters, advanced manufacturing, clean-technology, agriculture, and Artificial Intelligence (AI).

3. Information about our 2024 efforts to achieve the specific elements outlined in SD-13 is provided in the following section.

a) SMUD shall promote innovation while maintaining rate affordability and balancing the other strategic directions.

SMUD is an active supporter of the entrepreneurship ecosystem, where startup businesses and innovative new technologies are vital to creating an inclusive, zero-carbon economy. SMUD collaborates with local non-profit organizations that offer training, “maker spaces”, networking and mentorship to startups at no cost. We connect our internal expertise with partner organizations that support education and awareness

The California Mobility Center began a strategic rebrand of its organization, now known as CalEPIC. SMUD has been a partner with CalEPIC since its inception, and it has experienced significant changes in its management and staff since 2023. The new CEO, hired in November 2023, shifted the organizational strategy towards workforce development training, local and regional community organization collaboration, federal and City government grants, and partnered with private-sector energy and transportation companies to accelerate commercialization of zero-carbon technology. The organization’s activities are now geared towards maintaining and strengthening existing relationships in the local and regional workforce development community. It has established new partnerships with more than a dozen partners by leveraging SMUD’s existing relationships in the region to collaborate on workforce development training and job placements. Additional information on CalEPIC can be found in Appendix A.

SMUD continues to effectively balance our goal of fostering innovation with our commitment to keeping rates low. SMUD’s average rates will remain competitive even after the adopted rate increases for 2024. In 2024, SMUD’s average rate was 52.2% below PG&E, which includes their 6 rate changes in January, March, April, July, September, and October. SMUD’s competitiveness rate is provided in detailed summary in Appendix A.

b) SMUD shall align its economic development activities with regional economic development initiatives.

SMUD played a leadership role in regional economic development initiatives in 2024.

Grant Funding: In 2024, SMUD won, or brought under contract, a total of \$102.6 million in grant awards for projects totaling \$265.25 million and an average grant match of 61%. Additionally, SMUD wrote 32 letters of support for regional organizations and businesses for a total of \$169 million in potential awards. SMUD also contributed 19 Letters of Commitment, contributing approximately \$193 million in financial support to non-SMUD projects.

California Jobs First: SMUD played a key role in Sacramento’s regional implementation of the California Jobs First program. Branded locally as “We Prosper Together” and administered through Valley Vision, the inclusive economic development initiative’s goal is to uplift communities, encourage investment in the region and create living-wage jobs. Valley Vision released the Request for Proposal (RFP) for Catalyst Pre-Development funding in late 2024, and SMUD’s Skilled Trades Workforce Pipeline Project was one of 11 projects selected to receive \$508,978. SMUD continued to hold a seat on the Leadership Council overseeing the initiative’s implementation.

Cap-to-Cap: SMUD sent a 14-member delegation to the Sacramento Metro Chamber's 52nd Annual Cap-to-Cap program in Washington D.C. to advocate issues of regional significance to SMUD and our community partners and to further cultivate relationships with influential elected, business and non-profit leaders from the six-county Sacramento region. SMUD subject matter experts reviewed and contributed content to issue papers related to future mobility, air quality, wildfire and forest management, CalEPIC, and workforce development. Also, SMUD staff served in a leadership capacity as a member of the Steering Committee and incoming chair for the overall program.

Property and Business Improvement District (PBID) Outreach: In 2024, SMUD increased engagement with businesses within 15 PBID districts by 58%, participating in 81 outreach events, compared to 52 in 2023. In collaboration with SMUD's formal PBID partners, EDP conducted 19 of its 24 targeted business walks within these districts, promoting Business District Electrification (BDE), sharing SEED and 2030 Zero Carbon Plan information in English and other translated languages. EDP's outreach within these districts resulted in the successful approval of 48 BDE projects and 90 BDE measures.

Internal and External Study Missions: As a member of the steering committees for both the Metro Chamber Study Mission to St. Louis, Missouri, and the Sacramento Asian Pacific Chamber of Commerce Internal Study Mission, SMUD helped set the agenda and drive the dialogue with community leaders around key business issues promoting awareness of SMUD's 2030 Zero Carbon Plan.

Sustainable Business Certifications: SMUD's partnership with the County of Sacramento Business Environmental Resource Center (BERC) resulted in the successful certification of 96 businesses in SMUD service area, of which 54 businesses (56%) were in underserved neighborhoods.

Small and Mid-size Business (SMB) Support: SMUD's SMB team of Strategic Account Advisors continued to assist our customers by directing them to appropriate SMUD programs and services and educating them on SMUD's 2030 Zero Carbon Plan to ensure no business or community is left behind. For more details on the efforts of the SMUD Small & Mid-size Business Team of Strategic Account Advisors, please see Appendix B.

Greater Sacramento Economic Council (GSEC): SMUD's partnership with GSEC is critical to the community as it contributes to regional prosperity by growing the economic base. In addition to Paul Lau's participation on the GSEC Board, SMUD's commercial development staff regularly respond to Request for Information (RFI) proposals from the organization and economic development staff participate in GSEC's Economic Development Directors' Task Force. SMUD has played an increasingly important role in business attraction, retention, expansion and in helping brand the region as an attractive place to do business.

Sustainable Communities Program: SMUD continues targeting inclusive economic development, community/environmental health, and neighborhood engagement activities in under-resourced communities through its Sustainable Communities program, promoting regional workforce and equitable community development. SMUD has invested \$36.7 million in this effort since 2018, leveraging partnerships to increase impact in these areas of need. Additional information regarding Sustainable Communities can be found in Appendix B.

c) SMUD shall assist in retaining, recruiting and growing commercial and industrial rate-paying customers.

Business Attraction: SMUD provided support with the attraction of 11 new companies that will create 755 jobs in SMUD's service territory.

Commercial Development: SMUD actively engaged in 141 commercial, industrial, mixed-use and residential projects throughout our service territory. The team partners with community organizations and municipalities to create economic opportunities and growth. Detailed information about SMUD's role in business attraction and commercial development is provided in Appendix C.

d) SMUD shall offer economic development rates and program incentives.

In 2024, SMUD offered an Economic Development Rate (EDR) to incentivize the attraction, retention, and expansion of businesses within our service territory. A description of the current EDR can be found in Appendix D.

e) SMUD shall offer a contracting program for certified small businesses who are rate-paying customers.

SMUD's SEED program provided incentives to DGS-certified small businesses within its service area to participate in competitive bid processes. As a result of focused outreach, engagement and leveraging of business partnerships, the SEED-qualified vendor base grew by over 24%, with registered SEED vendors representing 48% of all DGS-certified small businesses in the Sacramento region by the end of 2024. The program also assisted prime contractors in finding local subcontractors to enhance their bids or proposals. This work resulted in 1,791 SEED lists provided to contractors in specific categories, representing a 358% increase from the previous year.

Economic Development and Partnerships increased engagement by 25% through

- Hosting 38 informational workshops
- Coordinating SMUD outreach through 9 orientations or panel discussions
- Coordinating participation in 299 outreach events
- Completing 24 business walks

These efforts expanded SMUD's reach by 13% from the previous year, reaching approximately 31,959 individuals. In 2024, SMUD exceeded its annual goal to award 20% of all contracts to certified small businesses and awarded 30.1% of contracts to SEED-qualified vendors, totaling more than \$200 million.

For more details on our 2024 SEED program efforts and achievements, see Appendix E.

4. **Challenges:** California's business climate, cost of doing business, decarbonization goals and regulatory standards present challenges to development. Permitting costs and delays pose barriers to market leading companies to relocate from other states. SMUD continues to work with regional and state partners, such as GSEC, The Governor's office of Business and Economic Development (GO-Biz) and the California Association of Local Economic Development (CALED), to address the state and local regulatory challenges that limit our ability to attract or develop new businesses.
5. **Recommendation:** It is recommended that the Board accept the Monitoring Report for SD-13, Economic Development.

APPENDIX A

SMUD shall promote innovation while maintaining rate affordability and balancing the other strategic directions.

SMUD's approach to innovation includes investments in regional startup business accelerators, incubators, curriculum delivery, and mentorship, supporting business development and entrepreneurship focusing on an inclusive economy. Benefits to the community include job creation, increased revenue, innovation, community involvement, and greater economic opportunity. SMUD's investment, subject matter expertise, and business community collaboration supported the work of these innovation and entrepreneurship partners, drawing 6,398 attendees through 215 events, serving 611 startups, fostering 160 mentor matches, and supporting 11 partnerships, which are highlighted below:

CleanStart Inc. works to build and support the clean technology ecosystem in the Sacramento region by supporting early-stage companies through education, access to capital, and connections to the networks they need to make their innovations commercially successful. CleanStart coached 66 companies in 82 sessions to develop their ideas and prepare them to pitch to investors and granting agencies for funding. CleanStart held the third cohort of its CEO Crash Course where graduates went on to secure more than \$300,000 in funding and prizes.

Hacker Lab EDU provides multifaceted entrepreneurship support, serving as Sacramento's inclusive makerspace, coworking hub, and workforce development incubator. MADE Studio serves as a dynamic studio-style makerspace offering 40+ hands-on monthly classes, serving over 1,100 creatives and entrepreneurs with training in digital fabrication, design, manufacturing, and multimedia. MAKER EDU Pathways is a workforce development program providing an 8-week hands-on technical and career training experience to 20 system-impacted and low-income youth, helping them build lifelong creative and technical skills. MAKEHERS, a women-led small business incubator, directly supported 30 women through an intensive training cohort providing mentorship, access to space, and tools helping women turn creative skills into thriving businesses. Hacker Lab supports over 375 small businesses directly through space, training, events, and promotional support.

InnoGrove continued to offer networking and educational workshops focused on startup and small business development, hosting 8 events reaching approximately 145 attendees, including Women-in-Tech Workshops, Innogrove Startup Resource Directory, Startup Founder Workshops, and by hosting practice sessions for the Pitch Elk Grove Competition (Round of 16). A longer-term role for InnoGrove is to support startup businesses as they develop their products.

StartupSac fueled Sacramento's innovation economy in 2024 by educating, empowering, and connecting entrepreneurs through impactful programs and events. StartupSac hosted 30+ events, engaging more than 1,500 participants. These included three cohorts each of the Founder Mastermind and Warm-Up Pitch programs, supporting 45 founders across 42 startups with mentorship, peer learning, and investor pitch refinement. StartupSac also co-hosted two Startup Challenge weekends with over 150 participants, organized 12 Startup Happy Hours attended by 367 people, and produced 26 podcast episodes spotlighting regional innovators. Additionally, Capital Region Small Business Week Resource Expo connected 250+ attendees with 30 entrepreneurial support organizations.

Startup Folsom was added as a partnership in 2024, holding 36 events serving 523 attendees. The events included AI Meetups, Pitch Coaching sessions and workshops, and networking events for entrepreneurs.

Momentum ASCEND Accelerator had 16 participants who met multiple times focused on cleantech and sustainability with a bent towards public or grant funding traction. SMUD presented on our 2030 Zero Carbon Clean Energy Plan and traction pilots with local startups.

The **Growth Factory** is a nonprofit entrepreneurial development organization with an accompanying venture fund dedicated to fostering innovation, accelerating high-growth startups, and strengthening regional talent pipelines. Growth Factory directly supported 60+ startups and small businesses and 85 students through intensive cohort-based programs focused on founder development and business growth. In addition, Growth Factory produced the 3rd Annual Venture Summit & Startup Showcase GFX2024 sponsored by SMUD. The event attracted 1,500+ attendees and included sector-based innovation tours, panels, and startup pitches. SMUD was the featured sponsor of the Transportation & Climate track. The Summit hosted 40+ regional startups pitches, 102 companies showcased in the Expo Hall which included a Transportation & Climate neighborhood sponsored by SMUD and “The Backyard Awards” party celebrated regional innovators with the early-stage startup awarded to OnSight Technologies of Folsom presented by SMUD Director Rose.

Carlsen Center for Innovation & Entrepreneurship at CSU Sacramento hosted the Startup Challenge and Global Entrepreneurship Week (GEW). At the two Startup Challenges, over 90 participants were supported in growing their ventures (33 final pitches, \$1 million in funding generated post sessions). GEW 2024 featured 20 discussions/panels, pitch events, and a speed mentoring event, with approximately 600 attendees, reaching an additional 150 attendees through LinkedIn live. During the Sacramento Entrepreneurial State of the Union, SMUD Board President Rosanna Herber was featured and moderated a panel on the future of CleanTech/ZEV in the Greater Sacramento region.

As a member of the **Sacramento Entrepreneurial Growth Alliance (SEGA)**, SMUD meets quarterly to discuss areas to collaborate and grow entrepreneurship in the region. The NorCal Entrepreneur Hub, an online tool/platform connecting entrepreneurs to organizations, resources, and events, now highlights over 433 users, 325 organizations, and 488 resources. The Inclusive Innovation Hub, as part of the California Office of the Small Business Advocate, led by SEGA and partnering programs, were able to support over 280 businesses, raised \$32.2 million in equity financing, \$1.15 million in non-dilutive capital raise, and activated \$115,000 in equity investment through NorCal AngelCon.

FourthWave, an accelerator for women-led technology ventures, partnered with the Carlsen Center for Innovation & Entrepreneurship to support 12 startups and 17 founders in 2024, meeting 17 times, and hosted a Funder and Founder panel, and an Investor Salon involving over 25 mentors and coaches. To date, FourthWave alumni have collectively raised over \$100 million in funding and created more than 200 jobs, driving innovation and economic growth.

Sacramento Entrepreneurship Academy (SEA) had 11 entrepreneurs in five cohorts, meeting 15 times, and met with mentors over the course of 11 weeks to support their startups.

CalEPIC developed new organizational policies and procedures required under the grant agreements, while it continued to refine its workforce development and training delivery models. They successfully met all grant reporting deadlines in 2024 with an emphasis on optimizing the recruiting and training strategies under the Federal and City grants. Strong partnerships were continued with community-based organizations serving underrepresented communities. These

partners include, but are not limited to, Women's Empowerment, Saint John's, Greater Sacramento Urban League, Asian Resources Incorporated, CA Asian Chamber of Commerce, La Familia, and Community Resource Project. Partnerships with other leading organizations for trainings were also strengthened by including ChargerHelp!, Rivian, Center for Manufacturing a Green Economy (nonprofit arm of the United Auto Workers), partnership with the California Masonic Foundation and the Sacramento City Unified School District in workforce development programs. For the 2024 calendar year, CalEPIC trained approximately 355 people. The organization is currently working on two grants (one state and one federal) for a battery pilot line for manufacturing and testing and a National Science Foundation grant for accelerating the development of electrochemical technologies to help utilities, and other partners, adopt new technology for grid resilience and reliability in partnership with UC Berkeley, Lawrence Berkeley National Lab, New Energy Nexus, Battery Innovation Center, UC Davis, Sacramento State University, and Southern California Edison, among others.

Commitment to Low Rates: SMUD continues to maintain rates that are below PG&E's, both at a system level and by rate class.

				Average Annual Rate		Difference	Difference
Customer		Rate Categories		PG&E	SMUD	Below PG&E*	Below PG&E*
Class	Description	PG&E	SMUD	2024	2024	2024	2023
Residential	Standard	E-1	TOD	\$0.4269	\$0.1898	-55.5%	-53.0%
	Low Income	CARE***	EAPR & EAPRMED**	\$0.2702	\$0.1328	-50.9%	-48.6%
All Residential				\$0.3610	\$0.1800	-50.1%	-46.8%
Small Commercial	<= 20 kW	B-1	GFN, CITS-0	\$0.4262	\$0.1833	-57.0%	-52.2%
	21 - 299 kW	B-6	CITS-1	\$0.4227	\$0.1698	-59.8%	-55.0%
Medium Commercial	300 - 499 kW	B-10	CITS-2, CITP-2	\$0.3822	\$0.1594	-58.3%	-55.7%
	500 - 999 kW	B-19	CITS-3, CITP-3, CITT-3	\$0.3286	\$0.1493	-54.6%	-51.9%
Large Commercial	=> 1 MW	B-20	CITS-4, CITP-4, CITT-4	\$0.2351	\$0.1330	-43.4%	-47.8%
Lighting	Traffic Signals	TC-1	TS	\$0.4224	\$0.1445	-65.8%	-61.5%
	Street Lighting	various	SLS,NLGT	\$0.4635	\$0.1573	-66.1%	-67.6%
Agriculture	Ag & Pumping	AG	ASN/D,AON/D	\$0.3803	\$0.1591	-58.2%	-53.9%
System Average				\$0.3493	\$0.1670	-52.2%	-50.1%

Notes:

* Projected 2024 average prices for SMUD with the rate increases effective 1-1-24 and 5-1-24. PG&E average prices in 2024 reflect rates effective 10-1-24, per Advice Letter 7382-E. The rate difference in year 2023 reflects PG&E average rates as of 9-1-23, per Advice Letter 7009-E dated 8-25-23, and SMUD rates effective 1-1-23.

** CARE vs EAPR includes EAPR & EAPRMED customers.

*** There is no indication from PG&E that their CARE rates include customers who have a medical allowance only.

Figure 1: Provides a detailed picture of the difference between SMUD's and PG&E's projected average rates by class in 2024 as well as the difference between rates in 2023. The competitive rate by class varies for the different customer classes and is at least 43.4% below comparable PG&E class average rates. Since the creation of the annual rate monitoring report in 2007, SMUD has consistently maintained rates that were more than 18% below PG&E.

APPENDIX B

SMUD shall align its economic development activities with regional economic development initiatives.

Leadership Roles: Throughout 2024, SMUD staff held visible leadership roles in regional economic development initiatives and organizations, helping ensure regional stakeholders are working in concert on business development, attraction, retention and expansion efforts and that our efforts are aligned with regional priorities. SMUD's leadership roles in regional economic development organizations included:

- California Jobs First / We Prosper Together
- 50 Corridor Transportation Management Authority, Board of Directors
- Business Environmental Resource Center, Advisory Committee
- CAAPS, Board of Directors
- Capitol Area Development Authority, Board of Directors
- Cap-to-Cap, Steering Committee Member
- California Foundation on Environment and the Economy, Board of Directors
- Cal EPIC, Board of Directors
- Carmichael Chamber of Commerce, Board of Directors
- Citrus Heights Chamber of Commerce, Board of Directors
- Cleaner Air Partnership, Executive Committee
- Downtown Sacramento Partnership, Board of Directors
- El Dorado Chamber of Commerce
- Florin Square Community Development Corporation, Board of Directors
- Folsom Tourism and Economic Development Corporation, Board of Directors
- Greater Sacramento Economic Council, Board of Directors
- Greater Sacramento Urban League, Board of Directors
- Internal Study Mission, Steering Committee
- Metro EDGE, Leadership Council
- Midtown Business Association, Board of Directors
- North Sacramento Chamber of Commerce, Board of Directors
- Northern California World Trade Center, Board of Directors
- Power Inn Alliance, Board of Directors
- R Street Sacramento Partnership, Board of Directors
- Rancho Cordova Chamber of Commerce, Board of Directors
- River District (Sacramento), Board of Directors
- Roseville Chamber of Commerce, Board of Directors
- Sacramento Asian Pacific Chamber of Commerce, Board of Directors
- Capital Black Chamber of Commerce, Board of Directors
- Sacramento Employment and Training Agency, Board of Directors
- Sacramento Hispanic Chamber of Commerce, Board of Directors
- Sacramento Metro Chamber of Commerce, Executive Committee
- Sacramento Metro Chamber Foundation, Board of Directors
- Sacramento Metro Chamber Study Mission, Steering Committee
- Sacramento Transportation Management Authority, Board of Directors
- Sacramento Works, Board of Directors
- Stockton Blvd. Partnership, Board of Directors
- Urban Land Institute, Executive Committee
- Valley Vision, Executive Committee

Grant Funding: SMUD aligned its grant funding activities with regional economic development activities by pursuing awards to fund planned work, research and development initiatives, and potential new business partnerships. This funding will directly help SMUD keep its rates low while also moving crucial projects forward with potential to economically benefit both SMUD and the larger region.

- Grants awarded in 2024: **California Energy Resilience and Reliability Infrastructure (CERRI) Grant:** \$25.5 million awards funded by the Federal Department of Energy and administered via the State California Energy Commission. The CERRI grant will pay for 192 and 148 network transformers and protectors as well as 350,000-400,000 circuit feet

of underground cable. All work will be executed between 2026-2030 and supports economic development with reliable energy at reasonable rates.

- **Reliable, Equitable, and Accessible Charging for Multi-Family Housing-(REACH 2.0):** \$2.2 million award funded by the California Energy Commission to install over 400 charging handles at multifamily housing throughout SMUD territory 2025-2028.
- **Extreme Heat & Community Resilience Grant:** \$750,000 award funded by the Office of Planning & Research out of the California State Governor's Office. Project is in partnership with the Sacramento City Unified School District to plan, design, and engineer a micro-grid resilience center installing solar and batteries at Hiram Johnson High School. To be executed in 2025-2026.
- **ESS Tech Inc.- Direct Award:** \$10 million Award given by the California Energy Commission to develop the non-lithium-ion battery bank at the Hedge Training Facility.

Into contract in 2024:

- **Connected Clean Power City (CCPC):** \$50 million award via the Federal Department of Energy. Integration of Distributed Intelligence (DI) at the Grid Edge, an enhanced Distributed Energy Resource Management System (DERMS), and an advanced Outage Management System (OMS) to maintain and improve grid resiliency. Installation of 200,000 residential meters. Expended through 2028.
- **Fast and Available Charging for All Californians (FAST) Grant:** \$5 million award by the California Energy Commission to fund 15 DC "fast chargers" at SFO, Amtrak and Sacramento State to support ride share drivers and nearby disadvantaged communities. Executed through 2027.
- **Reliable, Equitable, and Accessible Charging for Multi-Family Housing (REACH 1.0):** \$5.3 million award by the California Energy Commission to fund over 200 EV charging handles in disadvantaged community multifamily housing locations. Executed through 2027.
- **Pole Clearing Area Fire Hardening Grant:** \$5 million Award by the Federal Emergency Management Agency (FEMA) to replace outdated electrical components in select SMUD-owned transmission locations. Executed through 2025.

Regional Workforce Development Strategic Plan Update: In 2024, SMUD continued working through the Regional Workforce Development Strategic Plan, training 4,478 people to position them for clean energy and other economic opportunities and facilitating the employment of 825 members of our community. This regional strategy has worked to galvanize and prepare the region with an inclusive, diverse, skilled, and empowered future workforce. Through the Regional Workforce Development Strategic Plan initiatives, SMUD supported 49 community partners to rapidly deploy workforce development and training throughout the Sacramento Region, with a high emphasis on bringing opportunities to under-resourced communities. By fostering a responsive career ecosystem, SMUD continued to close economic equity gaps, build the requisite workforce to meet SMUD's regional zero carbon goals, and attract new business investments to the region by supporting a skilled and work-ready workforce.

Energy Career Pathways: SMUD's 2024 Energy Career Pathways recruited and trained individuals from SMUD's Sustainable Communities target neighborhoods in solar, battery, EV, and electrification technologies. Our 2024 training partners, Grid Alternatives, Northern California Construction and Training Inc., and Cosumnes River College, supported graduates with employment services, such as connecting with employers, resume help, and career coaching. Our efforts closed the year with 177 individuals graduating and 64 being placed in relatively high-paying jobs and career paths.

Sustainable Communities Program: SMUD's Sustainable Communities promotes environmental equity and economic vitality, focusing on historically under-resourced

neighborhoods. Through partnerships with private industry, government agencies, and local community-based organizations, we invest in initiatives that ensure equitable access to clean energy, STEM education, regional workforce development, and inclusive economic opportunities. As part of our 2030 Zero Carbon Plan, we are committed to partnering with all communities, especially those lacking access to essential resources, such as affordable housing, livable wages, education, and a healthy environment. We work with community organizations and small businesses to address disparities, foster inclusion, and support long-term economic development opportunities. By collaborating with policymakers, transit providers, technology companies, and healthcare organizations, we aim to enhance workforce training, clean energy, and economic development in under-resourced communities.

SMUD's Sustainable Communities Priority Map:

Answering the call for an equitable clean energy transition, SMUD revised its Sustainable Communities Resource Priorities Map in 2024 to include the California Climate Investments Priority Populations 4.0 and Mapping Inequality: Redlining in New Deal America. The Sustainable Communities Resource Priorities Map helps inform resource allocation, reduce growing economic disparity in Sacramento County and ensures the benefits of SMUD's 2030 Zero Carbon Plan are equitably shared among all communities. SMUD and its partners will better understand where clean energy infrastructure, customer programs, facility improvements, economic development investment and workforce development opportunities need to occur to achieve our decarbonization goals in an equitable manner.

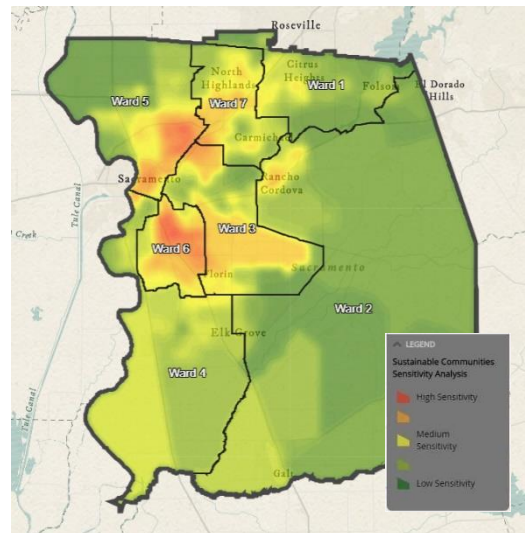

Shine Program: Now in its eighth year, the Shine program invests in community nonprofit partners that deliver inclusive and equitable projects through collaborations and partnerships supporting historically under-resourced communities. In 2024, 98 organizations submitted applications with compelling and competitive projects, requesting more than \$4.4 million in funding. These projects aim to increase access to zero carbon workforce development training and placement, promote inclusive economic development, enhance clean energy and STEM education, implement energy efficiency projects, and advance environmental justice and equity. For the 2024 – 2025 cohort, Shine will fund 22 projects totaling over \$530,000. The diverse portfolio of partners will support under-resourced and under-represented communities by developing the next generation of the zero-carbon workforce through skills training and work placement. Additionally, the Shine program will aim to increase clean energy and STEM education, update energy-efficient equipment, and improve natural habitats through environmental justice and equity projects. We will support inclusive economic development with a project from 80 Watt PBID, where we will identify three businesses to provide clean energy upgrades. We will increase access to zero carbon workforce skills programs for 240 under-represented and under-resourced community members in the region. Also, we will increase our clean energy, STEM education and careers, and environmental justice activities to over 4,050 under-represented youth.

2024 Small and Mid-size Business (SMB) Support: In 2024, SMUD's Small and Mid-size Business (SMB) team of Strategic Account Advisors (SAAs) made significant strides in engaging local businesses. To meet customers "where they are", the team collectively attended almost 200 community events. These included community gatherings, chambers of commerce meetings, and PBID-hosted events. The SAAs served as trusted advisors, providing education

on SMUD's programs, services, rates, and long-term vision while also offering technical assistance on topics such as infrastructure capacity, solar and storage, EVSE installation, and the benefits of electrification.

Finally, to bring SMUD's Community Impact Plan (CIP) funding to underserved business members of the Stockton Boulevard Partnership, The Tower District, Rancho Cordova Chamber of Commerce, and the Citrus Heights Chamber of Commerce, SAAs presented and shared electrification information with hundreds of business owners and community members at several business walks, community workshops, and onsite meetings. The work resulted in 80 CIP-funded business-electrification projects. The success of our 2024 outreach will continue in 2025 as we partner with five more community organizations to bring electrification to their member businesses.

Electrification and Energy Efficiency: Our Custom Retrofit, Complete Energy Solutions (CES), and Integrated Design Solutions (IDS) programs were well-positioned to lead electrification and energy efficiency projects for commercial customers in 2024. Commercial customers continued to take advantage of technical support along with a comprehensive list of incentive opportunities available through the commercial programs suite of offerings catered by business type. Additionally, SMB customers utilized the ease of the CES program, implementing turnkey solutions for them to complete energy projects. Many commercial customers were able to participate in both energy efficiency and Go Electric measures where they received incentives for multiple measures and saved money while reducing their carbon footprint. In 2024 we were able to increase the number of projects that took on multiple measures, and there was a 700% increase in projects that took on electrification as a measure as a direct result of equitable commercial heat pump incentives. Commercial program managers contributed and participated in quarterly Business Go Electric campaigns and community engagement events. Overall, the commercial programs completed 13 CIP projects with a combined total of 258 commercial projects completed in 2024.

APPENDIX C

SMUD shall assist in retaining, recruiting and growing commercial and industrial rate-paying customers.

One of the more significant barriers to customer growth in 2024 was persisting supply chain issues. Global supply chain delays continued to impact SMUD's ability to purchase equipment, including some types of transformers, resulting in longer lead times. SMUD's Commercial Development team dedicated significant time and resources to managing a transformer issuance policy to ensure customers were electrically ready to receive their equipment. This impacted our work significantly on residential housing and commercial development projects throughout the service territory.

Projects announced in 2024 included 11 companies and the creation/retention of 775 new jobs:

- **AMD** – a semiconductor company located a branch in Folsom with (120 jobs).
- **Arcadian** – Technology company located a branch in Sacramento (5 jobs.)
- **Bekonix** – the startup technology company opened its headquarters in Folsom (14 jobs).
- **Bequall** – specializing in ADUs and services located its headquarters in Sacramento County (6 jobs).
- **California Safe Soil** – renewable products within food and agriculture located its headquarters in Sacramento (50 jobs).
- **NZT** – opened its headquarters focusing on clean technology (20 jobs).

- **Onsight Technologies** – established new headquarters as they pioneer hardware-based AI and robotic with clean technology (60 jobs).
- **Rhombus Systems** – moved their headquarters to Sacramento specializing in technology (300 jobs).
- **Samsung** – opened a R&D branch in Folsom where they produce semiconductor (50 jobs).
- **Sparkz** – selected Sacramento to open a manufacturing site producing clean technology (141 jobs).
- **Tiami** – a headquarters technology company opened headquarters in Elk Grove (9 jobs).

Commercial Development: In 2024, our Commercial Development team actively engaged with approximately 143 commercial, mixed-use, and residential project developers throughout our service area. Highlights for the year include:

- Outreach to builders and developers on 2030 Clean Energy Vision program opportunities
- High-profile and critical projects include transitional and low-income projects, and transformational and major developments projects across our service territory
- Commercial development received a significant increase in prospective large load requests, predominantly from data centers due to artificial intelligence (AI), as it requires significant power delivered from large data centers.

APPENDIX D

SMUD shall offer economic development rates and program incentives.

SMUD offers economic incentives to help attract new businesses and expand existing ones to grow the regional economy. Incentives range from helping design new construction to offering energy-efficient upgrades for equipment to proposing our Economic Development Rate (EDR).

Economic Development Rate: Customers that exceed 299kW for three consecutive months may qualify for the EDR. This rate has multiple options for our customers, including a front-loaded rate to help reduce initial operating costs, or a fixed discount over the ten-year period. Customers located in a disadvantaged community have the same options, but with a larger discount. Additionally, the Greater Sacramento Economic Council verifies the economic impact of the project. This ensures the customer is aware of other economic development programs and incentives.

Economic Development Rate:

Size	Term	Industry Requirements	Job Requirements	Full Service Requirement	Discount
300kW+	10 years	No limitations	No minimum requirement	No	<p>Two options for customers to choose:</p> <p>Standard EDR <u>Opt A:</u> 6% for years 1-5, declining 1% per year for years 6-10 <u>Opt B:</u> 4.5% for 10 years</p> <p>Rate for Disadvantaged Communities <u>Opt A:</u> 8% for years 1-5, declining 1.5% per year for years 6-10 <u>Opt B:</u> 6% for 10 years</p>

Program Incentives: SMUD offered electrification and energy efficiency incentives to help meet the financial responsibility goals and sustainability needs of all our commercial customers. Commercial incentives and technical support help customers implement new energy-saving equipment and make electrification modifications to their buildings as part of SMUD's goal to

achieve 100% net-zero-carbon by 2030. Incentives offered include, but are not limited, to heat pump space heating and cooling, domestic hot water, kitchen electrification, and vehicle electrification. Overall, we provided incentives for improvements to 258 commercial projects for a combined total program energy savings of 21.8 GWh and over 1,895 all-electric equivalent homes of building electrification. SMUD contributed \$5.37 million dollars to commercial customers in 2024 to influence our commercial community to partner with us in our carbon reducing efforts.

APPENDIX E

SMUD shall offer a contracting program for certified small businesses who are rate-paying customers. In 2024, we exceeded our SEED Program goal of awarding at least 20% of all contracts to certified small businesses. Specifically, we awarded 30.1% through 142 SEED contracts totaling approximately \$204 million to local small businesses within SMUD service area.

Award Type	2024		
	Total Award \$	Award Count	Program %
SEED Prime	\$142,942,523.15	66	46%
SEED Sub-Contractors	\$61,190,540.86	75	53%
Sheltered Market	\$260,000	1	1%
Grand Total	\$204,888,362.29	142	100%

The SEED team focused its efforts on the following key outreach initiatives:

- **Business Walks:** Economic Development and Partnerships conducted 24 business walks throughout the region with an emphasis on high priority areas identified on the Sustainable Communities Priorities Map. These business walks helped SMUD build trust through repeated customer outreach to more than 1,500 businesses, identifying language barriers, promoting Business District Electrification and increasing SEED participation.
- **Expanded Education & Certification Support:** EDP launched Proposal Writing 101 and a collaborative SEED enrollment workshop with the Department of General Services (DGS). Proposal Writing 101 builds on the "How to Do Business with SMUD" workshop, while the DGS workshop helps businesses obtain certification to qualify for and enroll in the SEED program.
- **Business Advisory Committee (BAC) & Economic Development Summit:** EDP continued to lead the Business Advisory Council (BAC), hosting four quarterly meetings that connected business organization leaders with each other and with information on the SEED program, the 2030 Zero Carbon Plan, best practices, sponsored events, incentives, and commercial contracting opportunities. In 2024, approximately 55 SMUD contracts were awarded to members and affiliates of BAC members organization, representing an estimated \$181,107,287 in awarded contracts (including SEED and non-SEED recipients). To further support regional business development, EDP facilitated its inaugural Economic Development Summit, featuring partners who are key business leaders and offering insights into the region's economic health and strengthening collaboration among key stakeholders.
- **"Meet the Buyers" Conference:** Economic Development & Partnership's 13th Annual Meet the Buyers Conference returned in a hybrid format, attracting 309 attendees total (241 in-person and 68 online attendees). The event featured a greeting by Board President Herber, two panel discussions and an Expo of SMUD procurement and external business partner exhibitors. The

event was well-reviewed by attendees and resulted in 5 new SEED vendors registered and a 13% average increase in SMUD solicitation views.

- **SEED Marketing & Language Accessibility:** Economic Development & Partnerships added Tagalog to the growing list of SEED material languages translations to enhance accessibility and engagement, including translating SEED and Meet the Buyers materials and expanding outreach to a broader audience.
- **Sheltered Market Initiatives:** The SEED team continually explores innovative ways to foster small business participation in solicitations and worked closely with Supply Chain to identify a sheltered market contracting opportunity in professional services. The contracts are specific only to verified SEED vendors and resulted in 13 suppliers being awarded a total of \$3,198,000 in potential awards.
- **SEED Priorities Map & Data-Driven Outreach:** To support SMUD's commitment to an equitable clean energy transition, Economic Development & Partnerships integrated SEED awards and enrollment data into the Sustainable Communities Resource Priorities Map. This addition helps SMUD identify enrollment and contract award trends by ward, enabling targeted outreach in areas with lower SEED participation.
- **SEED Quarterly Newsletter:** Economic Development & Partnerships relaunched the SEED newsletter in an updated format for SMUD employees to access through SharePoint. Content included SEED supplier success stories, recent contract awards, volunteer opportunities for SEED Ambassadors to promote the program at SMUD-sponsored event, and SEED program successes including winning the Department of General Services State Agency Recognition Award for Reciprocity Partner of the Year. The EDP team also led an internal "Think SEED First" campaign, which included the creation of the "Find a SEED Vendor" intranet link, in-person canvassing across multiple business units, communication in SEED Ambassador presentations and newsletters, and the incorporation of live testimonials from 3 community partners to highlight the positive impact of buying from SEED vendors during the 2024 Learn@SMUD presentation.
- **Reciprocity Partner of the Year Award:** The SEED program again was recognized by the California Department of General Services as the "Reciprocity Partner of the Year" at their State Agency Recognition Awards (SARA) as a successful contracting incentive program that uses DGS's certification designation for SEED vendors. This is the third time the SEED program has received the award in 5 years since its inception.

RESOLUTION NO. 25-08-03

**BE IT RESOLVED BY THE BOARD OF DIRECTORS
OF THE SACRAMENTO MUNICIPAL UTILITY DISTRICT:**

This Board accepts the monitoring report for **Strategic Direction SD-14, System Enhancement**, substantially in the form set forth in **Attachment B** hereto and made a part hereof.

Approved: August 21, 2025

INTRODUCED: DIRECTOR SANBORN				
SECONDED: DIRECTOR TAMAYO				
DIRECTOR	AYE	NO	ABSTAIN	ABSENT
FISHMAN	X			
ROSE	X			
BUI-THOMPSON	X			
HERBER	X			
KERTH	X			
TAMAYO	X			
SANBORN	X			

SACRAMENTO MUNICIPAL UTILITY DISTRICT

OFFICE MEMORANDUM

TO: Board of Directors

DATE: July 29, 2025

FROM: Claire Rogers *CR 7/29/25*

SUBJECT: Audit Report No. 28007867
Board Monitoring Report; SD-14: System Enhancement

Internal Audit Services (IAS) received the SD-14 *System Enhancement* 2024 Annual Board Monitoring Report and performed the following:

- Selected a sample of statements and assertions in the report for review.
- Compared sample to the corresponding supporting documentation to identify potential discrepancies.

All items sampled within the SD Report aligns with the supporting documentation provided at the time of review.

CC:

Paul Lau

Board Monitoring Report 2024

Strategic Direction

SD-14, System Enhancement



1. Background

Strategic Direction 14, the System Enhancement Board policy states that:

As a community-owned utility, SMUD recognizes that the relocation or underground placement of primary voltage power lines may be desirable to local jurisdictions to improve aesthetics, economic vitality, safety and disabled access. Therefore, it is a key value of SMUD to make selected distribution system enhancements, such as permanent relocation or underground placement of primary power lines below 69 kV.

- a) SMUD will, at its expense and where technically feasible, permanently relocate or underground existing overhead distribution facilities provided the governing body of the city or county in which the electric facilities are and will be located has:
 - i) Identified, after consultation with SMUD, a specific system enhancement project;
 - ii) Determined the project is in the public interest;
 - iii) Ensured all existing overhead communication facilities related to the project will also be permanently relocated or placed underground;
 - iv) Obtained and provided SMUD with all easements necessary for the project.
- b) After achievement of core financial targets, SMUD will annually commit up to one-half of one percent of its annual gross electric sales revenue to system enhancements. The proposed projects will be subject to SMUD's annual budget approval process, and uncommitted funds from any given year will not be carried over to future years. Funding will be assigned to projects brought forward by local cities or counties based on applying the following criteria (not in order of preference):
 - i) Project scale and/or cost when measured against available SMUD resources.
 - ii) Requesting entity has developed full scope, obtained all necessary easements, and development plan for customer service conversion from overhead to underground, as required.
 - iii) Extent to which the costs are borne by others.

2. Executive summary

The policy states that SMUD “*will annually commit up to one-half of one percent of its annual gross electric sales revenue to system enhancements.*” For 2024, this threshold was approximately \$8.91 million.

SMUD **is in compliance** with SD-14, System Enhancement.

The planning and execution of SD-14 projects is typically a multi-year process that starts with a preliminary work scope that is used to determine a ballpark cost estimate, to the finalization of the work scope that includes a detailed design and detailed cost estimate. After necessary permits and easements are obtained, the project is released for execution/construction. Table 1 below shows the committed projects and their design and construction schedules. The budget for these four multi-year projects were included in the approved operational plans and budgets.

Table 1: Committed Projects in Progress

Local Jurisdiction	Project Title	Total Cost Estimate	2024 Project Budget	2024 Project Spend	Project Status
Sacramento County	Greenback Lane Road Improvements (0.8 miles)	\$1,000K	\$0K ^(a)	\$10K	Design in 2025; Construction in 2026
City of Citrus Heights	Auburn Blvd. Rusch Park to I-80 (0.75 miles)	\$2,900K	\$2,808K ^(a)	\$129K	Under Construction 2025
City of Elk Grove	Elk Grove Blvd. Waterman to School St. (0.5 miles)	\$1,500K	\$1,194K ^(a)	\$1.2K	Design in 2025; Construction in 2026
City of Sacramento	Arden Way Heskett Way to Morse Ave. (0.5 miles)	\$750K	\$0K ^(b)	\$0K	Design in 2025; Construction in 2027

(a) The original schedule called for the project construction to start in 2022 but the local agency deferred construction to later years.

(b) New project approved in August 2024 for the City of Sacramento.

3. Additional supporting information

Since the adoption of the SD-14 policy, eleven projects have been funded through the policy for a total of \$12.06 million. Table 2 below lists the projects completed by year.

Table 2: Completed Projects Since Policy Adoption

Local Jurisdiction	Project Description	SMUD Construction Completion	SMUD Project Cost
Sacramento County	Fair Oaks Blvd Landis to Angelina (0.3 miles)	2021	\$0.25 M
Sacramento County	Hazel Avenue Phase 3 Sunset to Madison (0.7 miles)	2021	\$1.22 M
City of Sacramento	Sutter Village (~200 feet)	2019	\$0.12 M
City of Sacramento	Ice Blocks Project R Street b/w 16th & 18th Streets (1,000 ft.)	2017	\$0.47 M
Sacramento County	Hazel Avenue Phase 2 b/w Curragh Downs & Sunset Ave. (1 mile)	2017	\$2.3 M
Sacramento County	Fair Oaks Blvd. b/w Landis Ave. & Engle Rd. (0.5 miles)	2016	\$1.2 M
City of Sacramento	16th and O Streets (1,000 ft.)	2013	\$0.3 M
Citrus Heights	Auburn Blvd. b/w Sylvan Corners & Rusch Park (1 mile)	2013	\$2.6 M
Sacramento County	North Highlands Town Ctr. at Watt Ave. & Freedom Park Dr. (0.5 mile)	2012	\$1.1 M
City of Sacramento	7th St. b/w North B & Richards Blvd. (1,500 ft.)	2012	\$1.3 M
City of Sacramento	Richards Blvd. b/w North 5th & North 7th Streets (1,000 ft.)	2012	\$1.2 M

4. Challenges

There were no challenges encountered with the implementation of the Board policy in 2024.

5. Recommendation

It is recommended that the Board accept the 2024 Monitoring Report for SD-14, System Enhancement.

6. Appendices

N/A

RESOLUTION NO. 25-08-04

WHEREAS, SMUD currently uses and relies upon **Digital Fault Recorders (DFRs)** manufactured by **AMETEK Power Instruments (Ametek)** to detect and monitor data related to our Bulk Electric System required to maintain consistency and interoperability; and

WHEREAS, each **DFR** manufacturer uses proprietary software and interfaces, making integration across platforms challenging; and

WHEREAS, **Ametek's DFR** solution allows SMUD to maintain, compile, share, and access records in a standardized way that ensures continuity, **North American Electric Reliability Corporation (NERC)** compliance, and efficient systems analysis while eliminating risks associated with software incompatibility and data fragmentation; and

WHEREAS, transitioning to a different **DFR** manufacturer would require SMUD to replace all existing **DFRs** installed across the grid with another manufacturer's **DFR** resulting in significant cost and disruption; and

WHEREAS, executing a contract with **Ametek** allows SMUD to secure favorable pricing and align with existing system architecture to support SMUD's substation and generation projects from 2025 through 2030; and

WHEREAS, it would not be productive or in the best interest of SMUD to advertise for competitive bids for the products and services referred to above because they can only be obtained from **Ametek**; **NOW, THEREFORE**,

BE IT RESOLVED BY THE BOARD OF DIRECTORS OF THE SACRAMENTO MUNICIPAL UTILITY DISTRICT:

Section 1. That the Chief Executive Officer and General Manager, or his designee, is authorized on behalf of SMUD to negotiate and execute a sole source contract with **AMETEK Power Instruments** to manufacture and provide SMUD with Digital Fault Recorders on an as-needed basis for the five-year period from September 1, 2025, to September 1, 2030, in an amount not to exceed \$3,000,000.

Section 2. The Chief Executive Officer and General Manager, or his designee, is authorized to make future changes to the terms and conditions of

the contract that, in his prudent judgment: (a) further the primary purpose of the contract; (b) are intended to provide a net benefit to SMUD; and (c) do not exceed the authorized contract amount and applicable contingencies.

Approved: August 21, 2025

INTRODUCED: DIRECTOR SANBORN				
SECONDED: DIRECTOR TAMAYO				
DIRECTOR	AYE	NO	ABSTAIN	ABSENT
FISHMAN	X			
ROSE	X			
BUI-THOMPSON	X			
HERBER	X			
KERTH	X			
TAMAYO	X			
SANBORN	X			

RESOLUTION NO. 25-08-05

WHEREAS, on April 9, 2025, SMUD issued Request for Proposal No. Doc5112258551 (RFP) to solicit qualified contractors to provide Urban Civil Annual Construction Services for a five-year period; and

WHEREAS, 10 proposals submitted in response to the RFP were evaluated; **NOW, THEREFORE**,

**BE IT RESOLVED BY THE BOARD OF DIRECTORS
OF THE SACRAMENTO MUNICIPAL UTILITY DISTRICT:**

Section 1. As a result of such examination, **Lund Construction Co., Navajo Pipelines, Inc., Arrow Construction, Syblon Reid Construction, Inc., and Teichert Energy & Utilities Group Inc. dba Teichert Utilities** are hereby determined and declared to the highest evaluated responsive proposers to provide urban civil annual construction services.

Section 2. The Chief Executive Officer and General Manager, or his designee, is authorized, on behalf of SMUD, to negotiate and award contracts to the highest evaluated responsive proposers, **Lund Construction Co., Navajo Pipelines, Inc., Arrow Construction, Syblon Reid Construction, Inc., and Teichert Energy & Utilities Group Inc. dba Teichert Utilities** (collectively, the **Contracts**), to provide urban civil annual construction services for a five-year term from September 1, 2025, to September 1, 2030, for a total aggregate not-to-exceed amount of \$100,000,000 for the **Contracts**.

Section 3. The Chief Executive Officer and General Manager, or his designee, is authorized to make future changes to the terms and conditions of the **Contracts** that, in his prudent judgment: (a) further the primary purpose of

the **Contracts**; (b) is intended to provide a net benefit to SMUD; and (c) does not exceed the authorized contract amount and applicable contingencies.

Approved: August 21, 2025

INTRODUCED: DIRECTOR SANBORN				
SECONDED: DIRECTOR TAMAYO				
DIRECTOR	AYE	NO	ABSTAIN	ABSENT
FISHMAN	X			
ROSE	X			
BUI-THOMPSON	X			
HERBER	X			
KERTH	X			
TAMAYO	X			
SANBORN	X			

RESOLUTION NO. 25-08-06

WHEREAS, by Resolution No. 23-08-06, adopted on August 17, 2023, this Board authorized the Chief Executive Officer and General Manager to negotiate and execute all agreements necessary to facilitate SMUD's participation in the **California Independent System Operator Corporation (CAISO) Extended Day-Ahead Market (EDAM)**; and

WHEREAS, SMUD is currently scheduled to enter the **EDAM** in October 2027, which will extend participation in the day-ahead market to other **Western Energy Imbalance Market (EIM)** entities beyond **CAISO** and thus add opportunities for SMUD to sell excess or buy additional supply at optimal rates; and

WHEREAS, participation in the **EDAM** will improve market efficiency by integrating renewable resources using day-ahead unit commitment and scheduling across a larger area resulting in better financial outcomes for SMUD; and

WHEREAS, an upgrade to SMUD's **Generation Supply Management System (GSMS)** is required to support SMUD's entrance into **EDAM**; and

WHEREAS, **Power Costs, Inc. (PCI)** is the manufacturer of the proprietary **GSMS** and is the sole provider of maintenance and support as there are no resellers; and

WHEREAS, staff has negotiated a discount of \$380,000, and the price is considered fair and reasonable; and

WHEREAS, it would not be productive or in the best interest of SMUD to advertise for competitive bids for the products and services referred to above because they can only be obtained from **PCI**; **NOW, THEREFORE**,

**BE IT RESOLVED BY THE BOARD OF DIRECTORS
OF THE SACRAMENTO MUNICIPAL UTILITY DISTRICT:**

Section 1. That the Chief Executive Officer and General Manager, or his designee, is authorized on behalf of SMUD to negotiate and execute a sole source contract with **Power Costs, Inc.** for professional services

and software maintenance in support of SMUD's Generation Supply Management System for a five-year term starting approximately August 25, 2025, in an amount not to exceed \$10,700,000.

Section 2. Maintenance fees for future years will be approved by this Board with approval of the annual budget.

Section 3. The Chief Executive Officer and General Manager, or his designee, is authorized to make future changes to the terms and conditions of the contract that, in his prudent judgment: (a) further the primary purpose of the contract; (b) are intended to provide a net benefit to SMUD; and (c) do not exceed the authorized contract amount and applicable contingencies.

Approved: August 21, 2025

INTRODUCED: DIRECTOR SANBORN				
SECONDED: DIRECTOR TAMAYO				
DIRECTOR	AYE	NO	ABSTAIN	ABSENT
FISHMAN	X			
ROSE	X			
BUI-THOMPSON	X			
HERBER	X			
KERTH	X			
TAMAYO	X			
SANBORN	X			

RESOLUTION NO. 25-08-07

**BE IT RESOLVED BY THE BOARD OF DIRECTORS
OF THE SACRAMENTO MUNICIPAL UTILITY DISTRICT:**

This Board accepts the monitoring report for **Strategic Direction SD-5, Customer Relations**, substantially in the form set forth in **Attachment C** hereto and made a part hereof.

Approved: August 21, 2025

INTRODUCED: DIRECTOR SANBORN				
SECONDED: DIRECTOR TAMAYO				
DIRECTOR	AYE	NO	ABSTAIN	ABSENT
FISHMAN	X			
ROSE	X			
BUI-THOMPSON	X			
HERBER	X			
KERTH	X			
TAMAYO	X			
SANBORN	X			

SACRAMENTO MUNICIPAL UTILITY DISTRICT

OFFICE MEMORANDUM

TO: Board of Directors

DATE: August 6, 2025

FROM: Claire Rogers *CR 8/6/25*

SUBJECT: Audit Report No. 28007868
Board Monitoring Report; SD-5: Customer Relations

Internal Audit Services (IAS) received the SD-5 *Customer Relations* 2024 Annual Board Monitoring Report and performed the following:

- Selected a sample of statements and assertions in the report for review.
- Compared sample to the corresponding supporting documentation to identify potential discrepancies.

All items sampled within the SD Report aligns with the supporting documentation provided at the time of review.

CC:

Paul Lau

Board Monitoring Report 2024

SD-5 Customer Relations



1) Background

Strategic Direction 5 Customer Relations states that:

Maintaining a high level of customer relations is a core value of SMUD. Additionally, the Board sets a customer satisfaction target of 95 percent with no individual component measured falling below 85 percent. In addition, the Board establishes an overall customer experience “value for what you pay” target of 70 percent by the end of 2025 and 80 percent by the end of 2030, with neither the average commercial customer score falling below 69 percent nor the average residential customer score falling below 65 percent in any year.

As part of this policy:

- a. SMUD customers shall be treated in a respectful, dignified and civil manner.
- b. SMUD shall communicate a procedure for customers who believe they have not received fair treatment from SMUD to be heard.

2) Executive summary

To ensure customers are receiving the highest quality of service, SMUD measures the satisfaction of key interactions with SMUD: Outages, Tree Trimming, Bill Inquiries, New Connections, IVR Payments, and IVR Payment Arrangements.

In addition, we measure Value for What You Pay as value drives customer loyalty. Value is defined as the trade-off between the perceived benefits a customer gets to the cost they have to pay for the benefits. Knowing what customers value allows SMUD to tailor services, products, and offerings to sustain customer relationships as the utility market evolves. SMUD is measuring customer perceived value because SMUD believes it is an effective early indicator of customer loyalty. When customers have options to choose alternatives, whether alternatives in energy, energy advisement, and other related services, we want our customers to continue choosing SMUD.

High satisfaction in these key interactions below and a high Value for What You Pay score support SMUD’s purpose and vision to act in the best interests of our customers and community.

a) SMUD is in compliance with SD-5.

- SMUD has exceeded the target of 95% with an overall Customer Satisfaction of **97%**. All six components exceeded the goals.
- SMUD achieved a **70%** overall Value for What You Pay score, with neither Residential nor Commercial falling below their prescribed floors.

Metric	2024 performance	2023 performance	2022 performance	2021 performance	2020 performance
Customer Satisfaction Level	97%	97%	97%	97%	97%
Tree Trimming	95%	96%	95%	96%	95%
New Connects	99%	98%	98%	99%	99%
Bill Inquiries	94%	94%	96%	96%	96%
Outage Communication	97%	94%	96%	94%	95%
IVR Payment	97%	97%	98%	98%	97%
IVR Payment Arrangement	95%	95%	95%	94%	93%
Value for What You Pay	70%	71%	71%	76%	77%
Commercial	70%	72%	73%	79%	79%
Residential	69%	70%	70%	73%	75%

3) Additional supporting information:

Respectful Customer Treatment: Compliant

SMUD customers are treated in a respectful, dignified and civil manner. SMUD employees are trained to deliver quality customer experience through extensive, multi-channel employee competency development.

Respectful Customer Treatment Supporting Information:

- Instructor Led training –1,153 attendees
- Real Time Training –308 bulletin items
- Customer touchpoints and journey assessed and designed – 16

Hearing Appeal Process: Compliant

Customers are made aware of SMUD's Hearing and Appeal process through multiple channels. The back page of every paper bill describes the process. In addition, the process is described in detail on the SMUD website and is linked from the digital bill in My Account.

Zero hearings were conducted in 2024, as staff successfully resolved all escalations within standard customer communication channels.

4) **Challenges**

There are opportunities and headwinds on the horizon. Core customer needs include affordability, safety, health, quality of life and hope/optimism about the future. While we continue to see the ongoing impacts of inflation, we understand the direct influence on affordability particularly for some customer segments. We continue to enhance how we support customers through a range of programs and initiatives, like our Community Impact Plan, Meet SMUD events and more. These events provide direct access to our assistance programs and a range of resources provided by our knowledgeable staff to show that we truly care about our customers, and aim to be a tangible, positive force in the region.

Customer expectations and reliance on technology also continue to increase quickly. Artificial intelligence brings both opportunities and challenges as technology is core to nearly all customer interactions. We're investing in technology to continually enhance customer experience, whether it be in the contact center or on self-service channels like My Account and our website. Our challenge is to enable and leverage this technology in a cost-effective manner while also staying authentic with our customers and providing them hyper-personalized information and solutions.

We're also monitoring the change in federal administration closely for impacts on energy policy and areas that may impact our customers as we continue to prioritize providing safe, affordable and low-cost energy while bringing customers along in the clean energy transition.

Fulfilling customer needs and expectations will require SMUD to balance priorities, which could impact the customer experience.

5) **Recommendation**

It is recommended that the Board accept the Monitoring Report for SD-5

6) **Appendices**

Not applicable.

RESOLUTION NO. 25-08-08

**BE IT RESOLVED BY THE BOARD OF DIRECTORS
OF THE SACRAMENTO MUNICIPAL UTILITY DISTRICT:**

This Board accepts the monitoring report for **Strategic Direction SD-15, Outreach and Communication**, substantially in the form set forth in **Attachment D** hereto and made a part hereof.

Approved: August 21, 2025

INTRODUCED: DIRECTOR SANBORN				
SECONDED: DIRECTOR TAMAYO				
DIRECTOR	AYE	NO	ABSTAIN	ABSENT
FISHMAN	X			
ROSE	X			
BUI-THOMPSON	X			
HERBER	X			
KERTH	X			
TAMAYO	X			
SANBORN	X			

SACRAMENTO MUNICIPAL UTILITY DISTRICT

OFFICE MEMORANDUM

TO: Board of Directors

DATE: August 6, 2025

FROM: Claire Rogers *CR 8/6/25*

SUBJECT: Audit Report No. 28007869
Board Monitoring Report; SD-15: Outreach and Communication

Internal Audit Services (IAS) received the SD-15 *Outreach and Communication* 2024 Annual Board Monitoring Report and performed the following:

- Selected a sample of statements and assertions in the report for review.
- Compared sample to the corresponding supporting documentation to identify potential discrepancies.

All items sampled within the SD Report aligns with the supporting documentation provided at the time of review.

CC:

Paul Lau

Board Monitoring Report 2024

SD-15 Board Strategic Direction on Outreach and Communication



1) Background

Strategic Direction 15 states:

Providing broad outreach and communication to SMUD's customers and the community is a key value of SMUD.

Specifically:

- a. SMUD shall provide its customers the information, education and tools they need to best manage their energy use according to their needs.
- b. SMUD will use an integrated and consistent communication strategy that recognizes the unique customer segments that SMUD serves.
- c. SMUD's communication and community outreach activities shall reflect the diversity of the communities we serve. SMUD shall use a broad mix of communication channels to reach all customer segments. This communication shall be designed to ensure that all groups are aware of SMUD's major decisions and programs.

2) Executive summary

Strategic Direction 15 requires SMUD's communication and community outreach activities to reflect the diversity of our customers and the community we serve, using a broad mix of communication channels. In accordance, we look at the level of our marketing and outreach activities by communication channel, as well as the customer awareness of various programs and services by ethnicity.

SMUD is in compliance with SD-15 Outreach and Communication.

A storm in early February 2024 brought eight hours of 65+ mile per hour tropical storm force winds, causing extensive outages throughout our service territory. We responded quickly with timely messages in multiple communication channels, providing regular updates and tips through [smud.org](https://www.smud.org), social media and local media outlets. We encouraged customers to report and check outage status on the SMUD mobile app, and we saw a significant increase in downloads during this time. Enhancements to our storm response following the January 2023 storms resulted in accurate restoration times and an enhanced customer experience.

In late spring, we launched the next phase of our Clean PowerCity® campaign – Clean Power Promise. This multi-language and multi-channel campaign highlighted our commitment to deliver clean energy while maintaining low rates and world-class reliability. Reinforcing SMUD's key commitments to customers was a central message as we headed into the 2024 election cycle. The campaign encouraged customers to join the charge with 99 tips to save energy and reduce their carbon footprint. The campaign ran in new channels, specifically retail outlets including Amazon Fresh and Whole Foods. After our summer Time-of-Day (TOD) reminder campaign featuring energy-saving tips, we launched an all-new "low rates" campaign. This educated customers about SMUD's rates, which are on average at least 50% lower than those

of PG&E, saving our customers about \$1.7 billion per year. The campaign ran primarily in digital and outdoor channels.

SMUD could be seen or heard in more than a dozen customer-facing communication channels (in addition to at events). We continue to pursue community events and other new opportunities to reach customers, recognizing communication channels can be limited in our service territory for those that prefer communications in languages other than English. We expanded our in-language communications and outreach in 2024, with information in up to 23 languages and dialects, including Braille. This includes 5 new languages, including Gujarati, Hindi, Iu Mien, Punjabi and Telugu to support community events. In the summer of 2024, we took a significant step forward in reaching customers in languages other than English with the addition of automatic translation on smud.org, our primary customer-facing digital channel. Customers now can visit any one of our pages and instantly select their preferred language for instant translation into 15 different languages.

We delivered more than 20 marketing campaigns and participated in 1,792 community events, workshops and partnerships. At all community events, we continued to encourage customers to “Join the charge,” provided information to attendees about why reducing carbon is important and promoted dozens of tips so customers could show support for and take actions supporting SMUD’s 2030 Zero Carbon Plan. We launched a campaign to engage with those who had joined the charge, and shared stories of how they’re taking action on our blog, in emails and social media.

Events and partnerships reflected the diversity of our community, including cultural, ethnic and/or special populations. Events and partnerships supported LGBTQ+, low income, military, seniors, disabilities, education, environmental, health & safety, STEM, agriculture, all electric, electric vehicles, faith, literacy, homeowner associations, young adults (18-30) and youth (0-17). See Appendices A and B.

We also look at trends related to the overall awareness of a cross-section of SMUD’s programs and services, segmented by ethnicity. The segments include Asian and Pacific Islander, Hispanic, Black and White. The programs measured are Rebates, Energy Assistance Program Rate (EAPR), Greenergy, Electric Vehicle (EV) discount rate, SMUD Mobile App, and Gas-to-Electric Appliance Conversion, added in 2022. See charts in Appendix B.

Key activities by SD requirement

SD Requirement	Program/initiative/policy	Purpose	Outcome
Education and tools to manage energy use	In 2024, we expanded upon our Clean PowerCity campaigns with the Clean Power Promise campaign educating customers about our efforts to reduce carbon while maintaining low rates and reliability. It also encouraged them to join the charge with 99 tips to save energy and reduce their carbon footprint. In the summer, we encouraged efficiency with a TOD summer rate reminder on billboards and	To provide customers with the education and tools for managing their energy use and their bills, while also working with SMUD to reduce carbon.	Successfully implemented campaigns that informed our customers of resources and tools available to them. Also successfully participated in over 1,700 community events with employees volunteering more than 15,000 hours. Awareness of most programs were steady year-over-year. All the 1,792 events and partnerships included at least some cultural, ethnic and/or special populations, including

	<p>savings tips with a series of summer emails. Throughout the year, we continued to share energy savings tips with customers in a wide variety of channels, from print and email newsletters to social media, billboards, digital ads speeches and events.</p> <p>In all, we implemented more than 20 campaigns in 2024 promoting energy savings, customer programs and services, including EAPR, MED Rate, SMUD Energy Store, Budget Billing and Custom Due Date and others.</p>		<p>LGBTQ+, low income, military, seniors, disabilities, education, environmental, health & safety and STEM, agriculture, all electric, Electric Vehicles, faith, homeowner associations, young adults (18-30) and youth (0-17). (Appendices A, B)</p>
Integrated and consistent communication that recognizes unique customer segments	<p>Implemented communications, including collateral and advertisements in 23 languages, including 5 new languages. We also leveraged 17 communication channels to ensure we reach our customers in the channel they prefer, at the time they need it and with information specifically targeted to them. We launched automatic translation on smud.org in 2024, which reaches customers in 15 different languages. We also participated in over 1,700 community events including Community Resource Expos and the new Lobby Days to reach our many unique customer segments.</p>	<p>To have consistent, integrated messages available for various customer segments, including those based on ethnicity and other unique audiences along with those customers who may not see our messages in mainstream communication channels.</p>	<p>We had more than 496 million ethnic customer impressions. All 1,792 community events included some cultural, ethnic and/or special populations. Special populations include arts, LGBTQ, low income, military, seniors, disabilities, education, environmental, health & safety and STEM, agriculture, all electric, Electric Vehicles, faith, homeowner associations, young adults (18-30) and youth (0-17). (See Appendices)</p>
Broad mix of communication channels	<p>In 2024, we used 17 customer-facing communication channels, including community outreach events and partnerships, digital search and display, 6 active social media channels, broadcast and streaming television and radio, billboards, bus signs and train wraps, surveys, direct mail, email and customer bill. We supported 1,792 community events. By leveraging customer behavior data, machine learning and artificial intelligence, along with using a broad mix of channels, we reached customers in the communication channel they prefer. (See Appendix B)</p>	<p>To reach customers with our messages in the communication channels they prefer.</p>	<p>More than 895 million customer impressions across multiple communication channels and support of 1,792 community outreach events and partnerships in 2024 (see Appendices A, B). Just measuring TV and radio, the average SMUD customer had the opportunity to see or hear a SMUD commercial 41 times in 2024.</p> <p>In 2024 we continued to ramp up our presence on Over-The-Top (OTT) and Connected TV (CTV) streaming television increasing our presence to 4 major platforms. This enabled more precise geographic and other targeting than traditional broadcast and cable programming.</p>

3) Additional supporting information for SD-15, Outreach and Communication

a) SMUD shall provide its customers the information, education, and tools they need to best manage their energy use according to their needs.

In 2024, we developed and implemented more than 20 marketing and communication campaigns, including:

- Battery Storage
- Budget Billing & Custom Due Date
- Clean Power Promise
- Clean Power My Business
- Community-Owned, Not-For-Profit
- Complete Energy Solutions
- Energy Assistance Program Rate (EAPR)
- Economic Development
- Contact SMUD First (Drive Electric)
- EnergyHELP
- Greenergy
- HomePower
- Integrated Design Solutions
- Low rates
- Medical Equipment Discount (MED) Rate
- Paperless Billing/My Account
- Powering Futures (Scholarships)
- Safety (Drive safe, Wildfire, Call 811, Work zone alert, Plan before planting)
- SMUD Energy Store
- Shade Trees
- Shine Awards
- Time-of-Day (Save this summer)

b) SMUD will use an integrated and consistent communication strategy that recognizes the unique customer segments that SMUD serves.

In 2024, our marketing and communications could be seen and heard in as many as 23 languages, including Braille, and in 18 customer-facing channels, including:

TV	Digital	Radio	Print	Direct Mail	Email
Community Events	Surveys, focus groups	News Media	smud.org	Billboards	Social Media
Door-to-door	Partnerships	Workshops	Buses & Lightrail	Retail	Bill package inserts

c) SMUD's communication and community outreach activities shall reflect the diversity of SMUD. SMUD shall use a broad mix of communication channels to reach all customer segments. This communication shall be designed to ensure that all groups are aware of SMUD's major decisions and programs.

With thousands of events and sponsorships, millions of emails and bill inserts, ads on tens of thousands of websites and apps and multiple social media channels, and our schedule of broadcast and streaming TV, radio and print advertisements, it's clear that

we used a broad mix of channels to reach all our customers. This includes in-language media such as broadcast and streaming TV and radio, print advertising, digital and social media and customer collateral in more than 20 languages.

These tactics delivered 895,551,963 customer impressions in 2024. Of these, 496,135,788 were ethnic impressions. For TV and radio alone, the average SMUD customer had the opportunity to see or hear a SMUD commercial 41 times in 2024.

Summary by channel:

- | | | |
|-----------------------------------|----------------------------------|---|
| • 11,302,265 bill package inserts | • 509 billboards, transit boards | • 94,457 websites and apps |
| • 17,810,724 emails | • 36 print publications | • 21 broadcast, cable and streaming TV stations |
| • 6 active social media channels | • 1,338,092 direct mail pieces | • 3 sports partnerships |
| | • 22 radio stations | |

4) Challenges

We've seen significant changes in the media landscape in recent years, and we've evolved our approach to leverage traditional channels, such as broadcast television, to help make sure SMUD's messages are shared with customers when it matters most. During the February 2024 storm, which saw sustained high wind gusts for more than eight hours, we created a template with key stats that we shared with the TV stations at set times, three times a day. This resulted in key information, such as the number of customers restored, number of downed trees, poles and power lines, and estimated restoration times being communicated to customers in a timely and consistent way. This created efficiencies for SMUD and local newsrooms and complemented our extensive communications via social media and other channels.

Not all programs and services are intended for all customers. This is why we use segmentation, targeted marketing and digital channels that leverage machine learning and artificial intelligence to target our communications and outreach to customers most likely to qualify and benefit from a particular program or service.

We use a broad mix of channels and tactics to ensure SMUD messages reach our diverse customers in the communication channels they prefer and when it's relevant to them. The proliferation of new channels and evolution of the media landscape provides challenges and opportunities. Customer communication preferences continue to evolve in response to the increasingly fragmented market. Advances in Artificial Intelligence (AI) are having a growing impact on the communications landscape. AI is helping improve targeting in digital platforms to reach the right customers with the right message at the right time. AI is an important tool in our marketing and communications toolkit, and an area staff monitors and uses regularly to continue to learn and grow.

5) Recommendation

It is recommended that the Board accept the Monitoring Report for SD-15 Outreach and Communication.

6) Appendices

APPENDIX A

Community Outreach and Engagement

In 2024, we continued to be very active in the community through our support of efforts that improve the quality of life in our region. SMUD participated in 1,792 events and partnerships, and SMUD employees volunteered 15,412 hours.

1,792
Total events & partnerships

15,412
Total volunteer hours

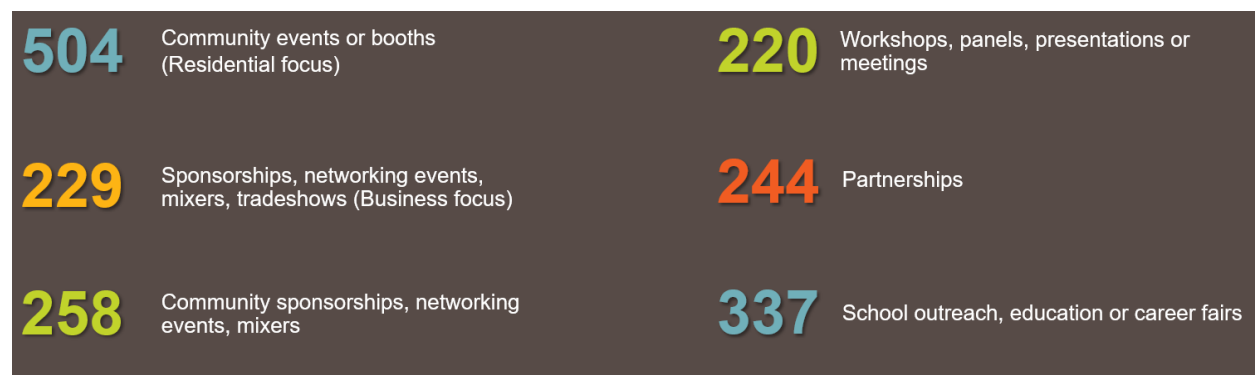

APPENDIX B

Awareness of Programs by Ethnicity

All Customers – Overall Awareness Trends

Notable increases in awareness of gas-to-electric appliance conversion, EV discounted rates and mobile app. All other programs were relatively steady year over year.

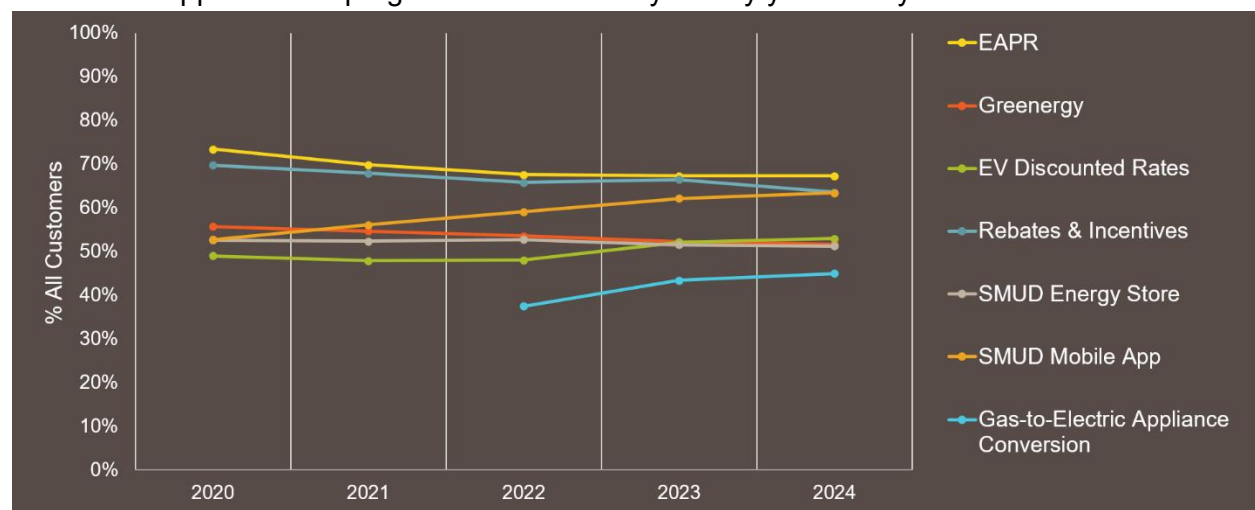

Black – Overall Awareness Trends

For Black customers, we saw a slight uptick in the awareness of EV discounted rates. There was a very slight increase in awareness of EAPR and Greenergy.

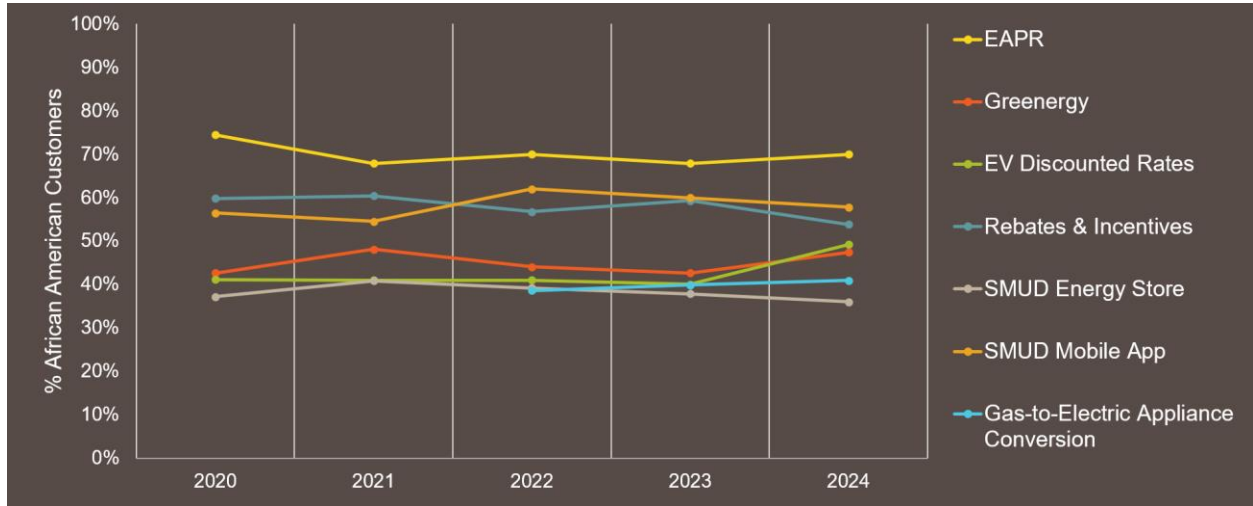

White – Overall Awareness Trends

Among our White customers, we saw nice lifts in awareness of gas-to-electric conversion and the SMUD mobile app.

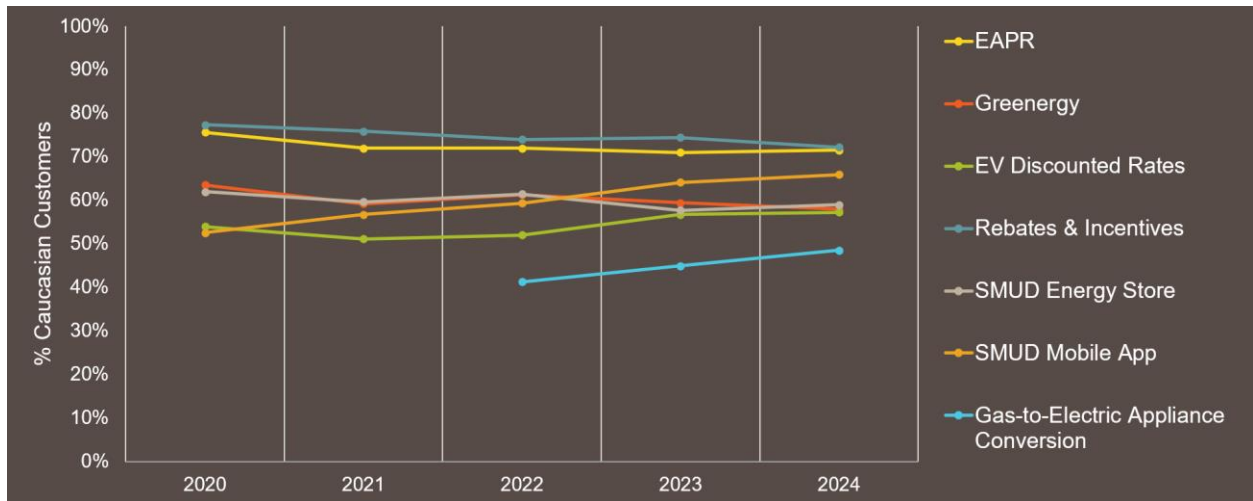

Hispanic– Overall Awareness Trends

Among Hispanic customers, in 2024, we saw good increases in awareness of our mobile app, with little movement on the others.

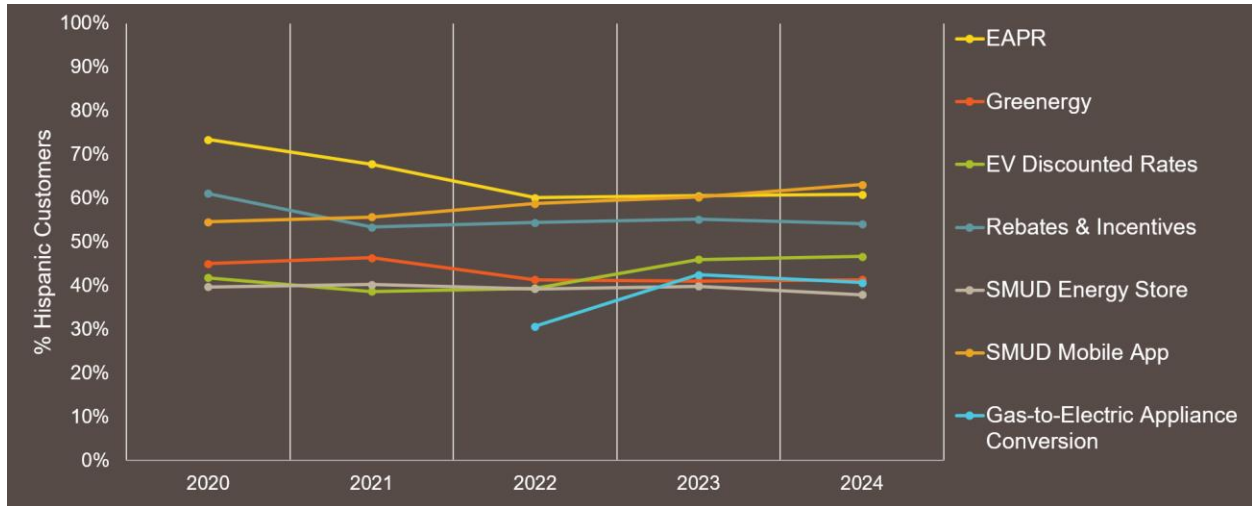

Asian Pacific Islander – Overall Awareness Trends

For Asian Pacific Islander customers, we saw the most notable increases in awareness of rebates & incentives and gas to electric conversion.

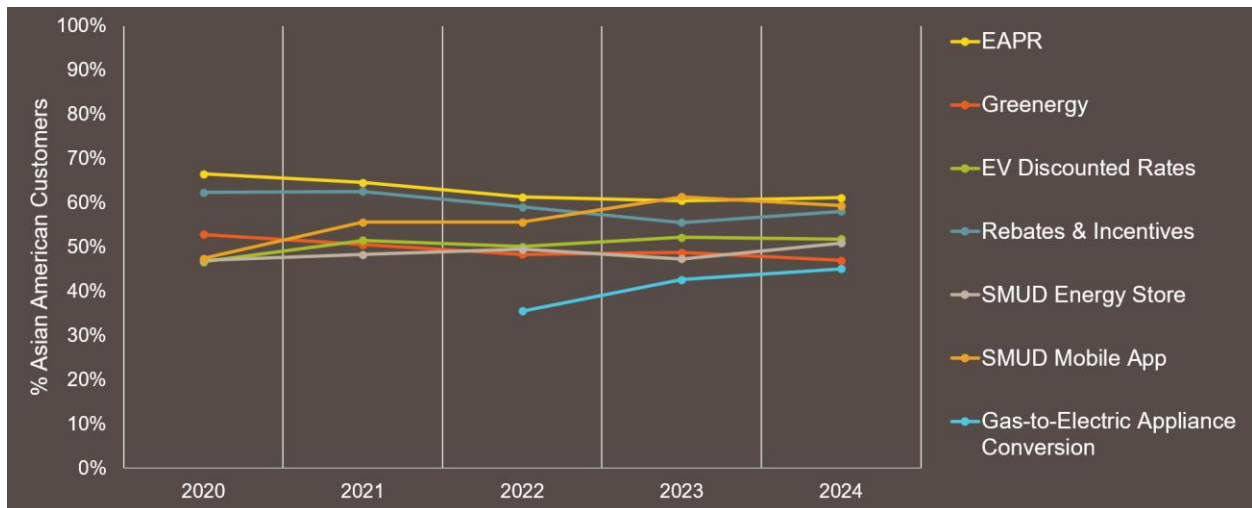

RESOLUTION NO. 25-08-09

WHEREAS, the **California Public Employees' Retirement System (CalPERS)** requires Board approval of the terms by which the Sacramento Municipal Utility District (SMUD) recognizes regularly scheduled overtime and payment of shift differential so that the amounts SMUD has reported in the past (and going forward) will continue to be treated by **CalPERS** as special compensation, as appropriate; and

WHEREAS, items of special compensation are added or included to a retiree's pension benefit calculations; and

WHEREAS, SMUD has been reporting regularly scheduled overtime as special compensation; and

WHEREAS, it is anticipated that **CalPERS** will resolve its concerns with SMUD related to these reported items if the procedures that require SMUD's Board to approve the terms of the regularly scheduled overtime and shift differential are met;

NOW, THEREFORE,

**BE IT RESOLVED BY THE BOARD OF DIRECTORS
OF THE SACRAMENTO MUNICIPAL UTILITY DISTRICT:**

That this Board approves the side letter agreement between SMUD and the **Public Safety Officers' Association (PSOA)** related to the terms by which SMUD

recognizes and pays regularly scheduled overtime and shift differential in substantially similar form as set forth in **Attachment E**.

Dated: August 21, 2025

BY:



Gregg Fishman
President of the
SMUD Board of Directors

Approved: August 21, 2025

INTRODUCED: DIRECTOR SANBORN				
SECONDED: DIRECTOR TAMAYO				
DIRECTOR	AYE	NO	ABSTAIN	ABSENT
FISHMAN	X			
ROSE	X			
BUI-THOMPSON	X			
HERBER	X			
KERTH	X			
TAMAYO	X			
SANBORN	X			



May 8, 2025
LR 25-16

Shaun Du Fosee, Labor Consultant for PSOA
Mastagni Holstedt
1912 I Street
Sacramento, CA 95811

Roy Todd, PSOA
6100 Folsom Blvd., Mailstop K111
Sacramento, CA 95819

Subject: Letter Agreement Memorializing Regular Work Hours and Shift Differential Pay for PSOA Shift Employees

The purpose of this letter agreement is to clarify and define current shift schedules and memorialize the application of shift differentials for regularly scheduled hours worked by Security Operations personnel, in accordance with the current Memorandum of Understanding (MOU) which is anticipated to expire on December 31, 2026.

Effective with the 2023 payroll year beginning December 17, 2022, the Security Operations shift differentials are calculated by Workforce Software, SMUD's new timekeeping system on all eligible shifts.

PSOA Shift Schedules

Article 3.4 states in part:

1) Day (D) Shift

Regularly scheduled between the hours of 0700 hours and 1900 hours.

- a. Day Shift TEAM A 0700-1900 Hours, Sun/Mon/Tue/Alt Wednesdays (see example)
- b. Day Shift TEAM B 0700-1900 Hours, Alt Wednesdays/Thurs/Fri/Sat

Pay Period/ Wk	Bi-Weekly Rotation Cycle	SAT	SUN	MON	TUE	WED	THU	FRI
PP – WK 1	Sun – Wed		12D	12D	12D	12D		
PP – WK 2	Sun – Tue		12D	12D	12D			

2) Night (N) Shift

Regularly scheduled between the hours of 1900 hours and 0700 hours.

- a) Night Shift TEAM A 1900-0700 Hours, Sun/Mon/Tue/Alt Wednesdays
- b) Night Shift TEAM B 1900-0700 Hours, Alt Wednesdays/Thurs/Fri/Sat (see example)

Pay Period/ Wk	Bi-Weekly Rotation Cycle	SAT	SUN	MON	TUE	WED	THU	FRI
PP – WK 1	Sat, Thu – Fri	12N					12N	12N
PP – WK 2	Sat, Wed – Fri	12N				12N	12N	12N

Shift Differential Wage Premiums

In accordance with Article 6, employees who work the night shift (regardless of shift assignment) shall receive a shift differential wage premium equal to 8% of their base hourly rate of pay.

Example –

- Employee Base Hourly Rate of Pay - \$53.79
- Employee Shift Differential Rate - $\$53.79 \times 8\% = \$4.30/\text{per hour}$
- Total Hourly Pay + Shift Differential - $\$53.79 + \$4.30 = \$58.09$

When an employee who is receiving a shift differential wage premium works above 40 hours in a workweek, the overtime rate of pay shall also be applied to their shift differential wage premium.

Example –

- Employee Overtime Hourly Rate of Pay - \$107.58
- Employee Shift Differential Rate - $\$107.58 \times 8\% = \$8.61/\text{per hour}$
- Total Hourly Overtime + Shift Differential Pay = \$116.19

Overtime

Overtime will be paid in accordance with Article 5 of the applicable MOU. For the purposes of reporting compensation to the California Public Employees' Retirement System ("CalPERS"), subject to the Public Employees' Retirement Law, enabling regulations, and CalPERS' administrative interpretations, compensation for the alternate schedules will be reported as described below. However, no compensation is included for pension purposes unless affirmatively permitted by CalPERS and applicable law.

CalPERS Classic Members:

Employees' base hourly rate as provided on the publicly available pay schedule will be reported for all regularly scheduled hours in the work schedules identified above. An additional .5 premium will be reported for all regularly scheduled overtime hours identified above, in accordance with CalPERS' regulations concerning reportable overtime.

CalPERS New Members:

Employees' base hourly rate as provided on the publicly available pay schedule will be reported for all regularly scheduled hours in the work schedules identified above.

It is understood that this side letter of agreement is of no force and effect whatsoever until the SMUD Board of Directors adopts the side letter.

If the above language reflects your understanding of our agreement, please sign in the space provided below.

Michelle Dungca

Digitally signed by Michelle
Dungca
Date: 2025.05.08 12:29:30 -07'00'

Michelle Dungca *Principal Labor Relations Analyst*

05/27/2025

Shaun A Du Fosee

Shaun Du Fosee, *Labor Consultant for PSOA*

Roy Todd

Roy Todd *PSOA President*

RESOLUTION NO. 25-08-10

WHEREAS, the **California Public Employees' Retirement System (CalPERS)** requires Board approval of the terms by which the Sacramento Municipal Utility District (SMUD) recognizes regularly scheduled overtime and payment of shift differential so that the amounts SMUD has reported in the past (and going forward) will continue to be treated by **CalPERS** as special compensation, as appropriate; and

WHEREAS, items of special compensation are added or included to a retiree's pension benefit calculations; and

WHEREAS, SMUD has been reporting regularly scheduled overtime as special compensation; and

WHEREAS, it is anticipated that **CalPERS** will resolve its concerns with SMUD related to these reported items if the procedures that require SMUD's Board to approve the terms of the regularly scheduled overtime and shift differential are met;

NOW, THEREFORE,

BE IT RESOLVED BY THE BOARD OF DIRECTORS OF THE SACRAMENTO MUNICIPAL UTILITY DISTRICT:

That this Board approves the side letter agreements between SMUD and the **International Brotherhood of Electrical Workers Local Union 1245 (IBEW)** related to the terms by which SMUD recognizes and pays regularly scheduled overtime

and shift differential in substantially similar form as set forth in **Attachment F** and **Attachment G**.

Dated: August 21, 2025

BY:



Gregg Fishman
President of the
SMUD Board of Directors

Approved: August 21, 2025

INTRODUCED: DIRECTOR SANBORN				
SECONDED: DIRECTOR TAMAYO				
DIRECTOR	AYE	NO	ABSTAIN	ABSENT
FISHMAN	X			
ROSE	X			
BUI-THOMPSON	X			
HERBER	X			
KERTH	X			
TAMAYO	X			
SANBORN	X			



August 5, 2025
LR 25-011

Dylan Gottfried
Senior Assistant Business Manager
P O Box 2547
30 Orange Tree Circle
Vacaville, CA 95687

Subject: Letter Agreement Memorializing 12-Hour Rotations for Special Shift Employees

Dear Mr. Gottfried,

The purpose of this letter agreement is to provide clarification for and define the current shift schedules for Special Shift employees in the Distribution System Operator (DSO) and Power System Operator (PSO) series, in accordance with Article 5, Section 3.C.

Effective the 2023 Payroll Year beginning December 17, 2022, the DSO and PSO shift schedules will be built into Workforce Software, SMUD's new timekeeping system, as indicated below.

DSO Shift Schedules:

Senior DSO: Bi-weekly rotation including one week of four, 10-hour days and one week of four, 12-hour days (see example).

PayPeriod/Wk	Rotation Cycle	SAT	SUN	MON	TUE	WED	THUR	FRI
	Bi-Weekly							
PP 1, WK 1	M-TH (10 hr)			10	10	10	10	
PP 1, WK 2	M-TH (12 hr)			12	12	12	12	
PP 1, WK 1	T-F (10)				10	10	10	10
PP 1, WK 2	T-F (12)				12	12	12	12

Lead DSO: Five pay period cycle consisting of two, five-week rotations with a relief shift occurring every fifth week. Rotation will consist of one week of three, 12-hour days, one week of four, 12-hour days, one week of three, 12-hour nights, one week of four, 12-hour nights, and one relief week of five, 8-hour days (see example).

PayPeriod/Wk	Rotation Cycle	SAT	SUN	MON	TUE	WED	THUR	FRI
	5 Week							
PP 1, WK 1	M, T, F (12) DAYS			12	12			12
PP 1, WK 2	Sat, Sun, W, TH (12) DAYS	12	12			12	12	
PP 2, WK 1	M, T, F, (12) NIGHTS			12	12			12
PP 2, WK 2	Sat, Sun, W, TH (12) NIGHTS	12	12			12	12	
PP 3, WK 1	Relief M-F (8)			8	8	8	8	8
PP 3, WK 2	M, T, F, (12) DAYS			12	12			12
PP 4, WK 1	Sat, Sun, W, TH (12) DAYS	12	12			12	12	
PP 4, WK 2	M, T, F, (12) NIGHTS			12	12			12
PP 5, WK 1	Sat, Sun, W, TH (12) NIGHTS	12	12			12	12	
PP 5, WK 2	Relief M-F (8)			8	8	8	8	8

DSO I/II: A nine pay-period cycle consisting of two, nine-week rotations with a relief shift occurring every ninth week. Rotation will consist of two weeks of three, 12-hour days, two weeks of four, 12-hour days, two weeks of three 12-hour nights, two weeks of four, 12-hour nights, and one relief week of five, 8-hour days (see example).

PayPeriod/Wk	Rotation Cycle	SAT	SUN	MON	TUE	WED	THUR	FRI
	9 Week							
PP 1, WK 1	M, T, F, (12) DAYS			12	12			12
PP 1, WK 2	Sat, Sun, W, TH (12) DAYS	12	12			12	12	
PP 2, WK 1	M, T, F, (12) NIGHTS			12	12			12
PP 2, WK 2	Sat, Sun, W, TH (12) NIGHTS	12	12	12			12	
PP 3, WK 1	M, T, F, (12) DAYS			12	12			12
PP 3, WK 2	Sat, Sun, W, TH (12) DAYS	12	12			12	12	
PP 4, WK 1	M, T, F, (12) NIGHTS			12	12			12
PP 4, WK 2	Sat, Sun, W, TH (12) NIGHTS	12	12			12	12	
PP 5, WK 1	Relief M-F (8)			8	8	8	8	8
PP 5, WK 2	M, T, F (12) DAYS			12	12			12
PP 6, WK 1	Sat, Sun, W, TH (12) DAYS	12	12			12	12	
PP 6, WK 2	M, T, F, (12) NIGHTS			12	12			12
PP 7, WK 1	Sat, Sun, W, TH (12) NIGHTS	12	12			12	12	
PP 7, WK 2	M, T, F, (12) DAYS			12	12			12
PP 8, WK 1	Sat, Sun, W, TH (12) NIGHTS	12	12			12	12	
PP 8, WK 2	M, T, F, (12) DAYS			12	12			12
PP 9, WK 1	Sat, Sun, W, TH (12) NIGHTS	12	12			12	12	
PP 9, WK 2	Relief M-F (8)			8	8	8	8	8

Note: DSO I on training schedules will be assigned a 9/80 schedule as defined in the MOU.

PSO Shift Schedule:

PSO Apprentice, Shift PSO Journey, and Shift PSO Senior (formally PSO (E), PSO I, PSO II, and Senior PSO until March 22, 2025): Five pay period cycle consisting of two, five-week rotations with a relief shift occurring every fifth week. Rotation will consist of one week of three, 12-hour nights and one, 12-hour day, one week of 3, 12-hour days, one week of three, 12-hour days, one week of four, 12-hour nights, and one relief week of four, 10-hour days (see example).

PayPeriod/Wk	Rotation Cycle	SAT	SUN	MON	TUE	WED	THUR	FRI
	5 Week							
PP 1, WK 1	Sat - Mon (12) NIGHTS, Fri DAY (12)	12	12	12				12D
PP 1, WK 2	Sat - Mon (12) DAYS	12	12	12				
PP 2, WK 1	Tue - Thurs (12) DAYS				12	12	12	
PP 2, WK 2	Tue - Fri (12) NIGHTS				12	12	12	12
PP 3, WK 1	Relief M-Thurs (10)			10	10	10	10	
PP 3, WK 2	Sat - Mon (12) NIGHTS, Fri DAY	12	12	12				12D
PP 4, WK 1	Sat - Mon (12) DAYS	12	12	12				
PP 4, WK 2	Tue - Thurs (12) DAYS				12	12	12	
PP 5, WK 1	Tue - Fri (12) NIGHTS				12	12	12	12
PP 5, WK 2	Relief M-Thurs (10)			10	10	10	10	

Note: PSO Apprentices will work a 40-hour training schedule until completion of their initial NERC certification.

Overtime:

Overtime will be paid in accordance with Article 7 of the applicable MOU. Compensation and overtime will be reported in conformance with the Public Employees' Retirement Law, enabling regulations, and CalPERS' administrative interpretations and guidance. No compensation is included for pension purposes unless affirmatively permitted by CalPERS and applicable law.

It is understood that this side letter of agreement is of no force and effect whatsoever until the SMUD Board of Directors adopts the side letter.

Tiffany Navarrette
Manager, Employee Relations

Dylan Gottfried
Senior Assistant Business Manager



August 5, 2025
LR 25-012

Dylan Gottfried
Senior Assistant Business Manager
P O Box 2547
30 Orange Tree Circle
Vacaville, CA 95687

Subject: Letter Agreement Memorializing 12-Hour Rotations for Special Shift Employees

Dear Mr. Gottfried,

The purpose of this letter agreement is to memorialize how shift differential is paid on regularly scheduled hours for Special Shift employees in the Distribution System Operator (DSO) and Power System Operator (PSO) series, in accordance with Article 4, Section 2 of the current MOU anticipated to expire December 31, 2025. This letter is declarative of SMUD's long standing practice for paying shift differentials.

Effective the 2023 Payroll Year beginning December 17, 2022, the DSO and PSO shift differentials will be calculated by Workforce Software, SMUD's new timekeeping system on all eligible shifts.

Per Article 4.2.A, 12-Hour-Shift employees who are scheduled the 12-hour rotating night shift are paid a premium at the third shift rate which is 8% of the Journey Electrician wage provided on the publicly available pay schedule.

12-Hour Shift Employees will receive the following night shift premium amounts:

- In 2023, the shift differential premium is \$4.88 on hours up to 40. Shift differential is \$9.76 on hours regularly scheduled above 40 in a workweek.
- In 2024, the shift differential premium is \$5.02 on hours up to 40. Shift differential is \$10.04 on hours regularly scheduled above 40 in a workweek.
- In 2025, the shift differential premium is \$5.19 on hours up to 40. Shift differential is \$10.38 on hours regularly scheduled above 40 in a workweek.

It is understood that this side letter of agreement is of no force and effect whatsoever until the SMUD Board of Directors adopts the side letter.



Tiffany Navarrette
Manager, Employee Relations



Dylan Gottfried
Senior Assistant Business Manager

RESOLUTION NO. 25-08-11

WHEREAS, the **California Public Employees' Retirement System (CalPERS)** requires written Board approval during an open meeting of the terms whereby the Sacramento Municipal Utility District (SMUD) reports the regularly scheduled overtime of both Energy Trading Schedulers ("Schedulers") and Energy Traders working the Realtime Trading Desk ("Realtime Traders") who are **CalPERS** Classic Members (generally those hired prior to 2013) as special compensation so that the amounts SMUD has reported in the past (and going forward) will continue to be treated by **CalPERS** as special compensation; and

WHEREAS, **CalPERS** requires written Board approval during an open meeting of the terms whereby SMUD reports the shift differential pay for both Energy Schedulers and Realtime Traders as special compensation so that the amounts SMUD has reported in the past (and going forward) will continue to be treated by **CalPERS** as special compensation; and

WHEREAS, items of special compensation that qualify under applicable regulations and statutes are added to or included in a retiree's pension benefit calculations; and

WHEREAS, it is anticipated that **CalPERS** will resolve its concerns with SMUD related to these reported items of special compensation if SMUD's Board approves both (1) the regularly-scheduled and reoccurring shifts of Schedulers and Realtime Traders, and (2) the terms by which shift-differential is paid; **NOW, THEREFORE**,

**BE IT RESOLVED BY THE BOARD OF DIRECTORS
OF THE SACRAMENTO MUNICIPAL UTILITY DISTRICT:**

That this Board approves the following terms of payment related to the payment of overtime for Schedulers and Real Time Desk, effective beginning December 17, 2022. The Schedulers and Realtime Traders work shifts that are scheduled 24 hours per day and 7 days per week. In some weeks they are scheduled to work 48 hours. The normal required duties are achieved by working regular reoccurring schedules as follows:

Realtime Traders. Every five (5) workweeks, Realtime Traders work the same number of hours in a regular reoccurring pattern of workweeks. They work two workweeks totaling 48 hours each, two workweeks totaling 36 hours each, and one workweek totaling 40 hours. Here is an example:

PayPeriod/Wk	Rotation Cycle	SUN	MON	TUE	WED	THU	FRI	SAT
	5 Week							
PP 1, WK 1	Sat - Mon NIGHTS, Fri DAY (12)	12	12				12D	12
PP 1, WK 2	Sat - Mon (12) DAYS	12	12					12
PP 2, WK 1	Tue - Thurs (12) DAYS			12	12	12		
PP 2, WK 2	Tue - Fri (12) NIGHTS			12	12	12	12	
PP 3, WK 1	Relief M-Th (10)		10	10	10	10		
PP 3, WK 2	Sat - Mon NIGHTS, F DAY (12)	12	12				12D	12
PP 4, WK 1	Sat - Mon (12) DAYS	12	12					12
PP 4, WK 2	Tue - Thurs (12) DAYS			12	12	12		
PP 5, WK 1	Tue - Fri (12) NIGHTS			12	12	12	12	
PP 5, WK 2	Relief M-Th (10)		10	10	10	10		

Schedulers: Every twenty-five (25) workweeks, Schedulers work the same number of hours in a regular reoccurring pattern of scheduled workweeks. They work nine weeks totaling 48 hours each, nine weeks totaling 36 hours each, and five weeks totaling 40 hours per week. Here is an example (weeks in bold are showing where the schedule is repeating):

		Rotation Cycle - 25 Weeks	Sat	Sun	Mon	Tue	Wed	Thur	Fri
PP 1	Wk 1	T, W, TH, F -12 hours/day				12	12	12	12
PP 1	Wk 2	M, T, W, TH - 10 hours/day			10	10	10	10	
PP2	Wk 1	Sat, Sun, M, F - 12 hours/day	12	12	12				12
PP2	Wk 2	Sat, Sun, M, - 12 hours/day	12	12	12				
PP3	Wk 1	T, W, TH -12 hours/day				12	12	12	
PP 3	Wk 2	Sat, Sun, M, F - 12 hours/day	12	12	12				12
PP 4	Wk 1	Sat, Sun, M, - 12 hours/day	12	12	12				
PP 4	Wk 2	T, W, TH -12 hours/day				12	12	12	
PP 5	Wk 1	T, W, TH, F -12 hours/day				12	12	12	12
PP5	Wk 2	M, T, W, TH - 10 hours/day			10	10	10	10	
PP 6	Wk 1	Sat, Sun, M, - 12 hours/day	12	12	12				
PP6	Wk 2	T, W, TH -12 hours/day				12	12	12	
PP7	Wk 1	T, W, TH, F -12 hours/day				12	12	12	12
PP7	Wk 2	M, T, W, TH - 10 hours/day			10	10	10	10	
PP8	Wk 1	Sat, Sun, M, F - 12 hours/day	12	12	12				12
PP 8	Wk 2	T, W, TH -12 hours/day				12	12	12	
PP 9	Wk 1	T, W, TH, F -12 hours/day				12	12	12	12
PP 9	Wk 2	M, T, W, TH - 10 hours/day			10	10	10	10	
PP 10	Wk 1	Sat, Sun, M, F - 12 hours/day	12	12	12				12
PP10	Wk 2	Sat, Sun, M, - 12 hours/day	12	12	12				
PP 11	Wk 1	M, T, W, TH - 10 hours/day			10	10	10	10	
PP 11	Wk 2	Sat, Sun, M, F - 12 hours/day	12	12	12				12
PP12	Wk 1	Sat, Sun, M, - 12 hours/day	12	12	12				
PP12	Wk 2	T, W, TH -12 hours/day				12	12	12	
PP13	Wk 1	T, W, TH, F -12 hours/day				12	12	12	12
PP 13	Wk 2	T, W, TH, F -12 hours/day				12	12	12	12
PP 14	Wk 1	M, T, W, TH - 10 hours/day			10	10	10	10	
PP 14	Wk 2	Sat, Sun, M, F - 12 hours/day	12	12	12				12
PP 15	Wk 1	Sat, Sun, M, - 12 hours/day	12	12	12				
PP15	Wk 2	T, W, TH -12 hours/day				12	12	12	
PP 16	Wk 1	Sat, Sun, M, F - 12 hours/day	12	12	12				12
PP 16	Wk 2	Sat, Sun, M, - 12 hours/day	12	12	12				
PP17	Wk 1	T, W, TH -12 hours/day				12	12	12	
PP17	Wk 2	T, W, TH, F -12 hours/day				12	12	12	12
PP18	Wk 1	M, T, W, TH - 10 hours/day			10	10	10	10	
PP 18	Wk 2	Sat, Sun, M, - 12 hours/day	12	12	12				
PP 19	Wk 1	T, W, TH -12 hours/day				12	12	12	
PP 19	Wk 2	T, W, TH, F -12 hours/day				12	12	12	12
PP 20	Wk 1	M, T, W, TH - 10 hours/day			10	10	10	10	
PP 20	Wk 2	Sat, Sun, M, F - 12 hours/day	12	12	12				12
PP 21	Wk 1	T, W, TH -12 hours/day				12	12	12	

PP 21	Wk 2	T, W, TH, F -12 hours/day				12	12	12	12
PP 22	Wk 1	M, T, W, TH - 10 hours/day			10	10	10	10	
PP 22	Wk 2	Sat, Sun, M, F - 12 hours/day	12	12	12				12
PP 23	Wk 1	Sat, Sun, M, - 12 hours/day	12	12	12				
PP 23	Wk 2	M, T, W, TH - 10 hours/day			10	10	10	10	
PP 24	Wk 1	Sat, Sun, M, F - 12 hours/day	12	12	12				12
PP 24	Wk 2	Sat, Sun, M, - 12 hours/day	12	12	12				
PP 25	Wk 1	T, W, TH -12 hours/day				12	12	12	
PP 25	Wk 2	T, W, TH, F -12 hours/day				12	12	12	12

Compensation and overtime is and will be reported in conformance with the Public Employee's Retirement Law, enabling regulations, and CalPERS' administrative interpretations and guidance. No compensation is included for pension purposes unless affirmatively permitted by CalPERS and applicable law.

In addition to receiving overtime for hours above 40 hours per week, Schedulers and Realtime Traders are paid shift differential premium as follows:

- Since December 17, 2022, the shift differential premium has been and will continue to be 8% of the Scheduler's or Realtime Trader's hourly base pay for work on the night shift for employees routinely and consistently assigned to the night shift.
- Since December 17, 2022, the shift differential premium for night-shift work has been and will continue to be 16% of the Scheduler's or Realtime Traders hourly base pay on regularly scheduled hours over

40 in the workweek for employees routinely and consistently assigned
to the night shift.

Dated: August 21, 2025

BY:



Gregg Fishman
President of the
SMUD Board of Directors

Approved: August 21, 2025

INTRODUCED: DIRECTOR SANBORN				
SECONDED: DIRECTOR TAMAYO				
DIRECTOR	AYE	NO	ABSTAIN	ABSENT
FISHMAN	X			
ROSE	X			
BUI-THOMPSON	X			
HERBER	X			
KERTH	X			
TAMAYO	X			
SANBORN	X			

President Fishman turned to Discussion Calendar Item 13, to nominate a Board Member for Sacramento Local Agency Formation Commission (LAFCo) Special District Commissioner and/or Alternate Commissioner seat(s).

Laura Lewis, Chief Legal & Government Affairs Officer, gave a presentation regarding Discussion Calendar Item 13. A copy of the slides used in her presentation is attached to these minutes.

Director Herber nominated Director Rose, and Director Sanborn seconded.

After some discussion, General Counsel Lewis asked to clarify the motion, being to nominate Director Rose to the open Special District Commissioner two-year seat and the Alternate Special District Commissioner seat, as reflected on the presentation slide as 2) and 3).

President Fishman asked Director Herber to confirm that this was her motion, and Director Herber said yes. President Fishman stated that the motion, as clarified, was moved by Director Herber, seconded by Director Sanborn, and Resolution No. 25-08-12 was unanimously approved.

RESOLUTION NO. 25-08-12

**BE IT RESOLVED BY THE BOARD OF DIRECTORS
OF THE SACRAMENTO MUNICIPAL UTILITY DISTRICT:**

That this Board hereby nominates **Director Brandon D. Rose** as
Special District Commissioner (Regular, Voting, 2-year term) and/or Alternate
Special District Commissioner to serve on the **Sacramento Local Agency
Formation Commission (LAFCo).**

Approved: August 21, 2025

INTRODUCED: DIRECTOR HERBER				
SECONDED: DIRECTOR SANBORN				
DIRECTOR	AYE	NO	ABSTAIN	ABSENT
FISHMAN	X			
ROSE	X			
BUI-THOMPSON	X			
HERBER	X			
KERTH	X			
TAMAYO	X			
SANBORN	X			

President Fishman then called for public comment for items not on the agenda, but none was forthcoming.

Ms. Lewis also clarified that there had been no public comment for Discussion Calendar Item 13.

President Fishman then turned to Directors' Reports.

Director Rose thanked the Board for the LAFCo nomination. He then reported on his attendance at SMUD Giving Fridays at the California State Fair, his meeting, along with Mr. Lau and Chief Operating Officer Frankie McDermott, with the Folsom City Manager, and his attendance at the Fair Oaks Rotary Club meeting.

Director Bui-Thompson reported on her participation at the Rancho Cordova Chamber of Commerce Luncheon where she had the pleasure of presenting Soil Born Farms with an award as well as her participation in the Sierra Donor Lunch & Learn event for SMUD staff where she spoke on the importance of talking to family and friends about final wishes pertaining to organ donation. She concluded by thanking Chief Zero Carbon Officer Lora Anguay for being the Executive Sponsor for the annual SMUD Cares charity campaign and reported on her participation in the SMUD Cares golf tournament.

Director Herber reported on her speaking engagements with the Galt Chamber of Commerce and at the Music in the Park event in Curtis Park. She then reported on her attendance, along with Vice President Tamayo, at the El Dorado County Mixer on the River. She concluded by reporting on her participation in a panel hosted by Assemblymember Stephanie Nguyen pertaining to community service and being an elected official.

Director Kerth noted that he was on the Bond Oversight Committee for the Twin Rivers School District, which had passed two bonds recently, and stated they were in the midst of active projects at every single school in their district. He stated that SMUD had been a great partner in assisting with electrification of appliances, and he noted they were currently working on a solar project at Grant High School. He then reported on his tour of the SHAWOOD Home Development as well as his attendance at a rooftop heat pump

demonstration where the facility used both a low frequency drive and full heat pump. He concluded by reporting on his attendance at the retirement celebration for Harry Block, a long time leader of the Del Paso Heights Community.

Vice President Tamayo reported on his various meetings with agencies and representatives within his ward, including Southgate Recreation and Park District Board member Rosario Rosas, Mangan Park Neighborhood Association President Jennifer Holden, Mercy Housing California Regional Director of Real Estate Development Richard Ciraulo, Educational Results Partnership President Alex Barrios, NextGen Empower U Program Director Jim Tabuchi, and David DeLuz of the California Department of Transportation (CalTrans). He reported on his attendance at the Solar Car Races sponsored by Breakthrough, his speaking engagement at the Fifth Annual Small Business Success Summit at Florin Square, his participation as moderator for a panel in Rancho Cordova called Gear Up: Workforce Solutions for the Manufacturing Sector, and his recordation of a congratulatory video to the Little Saigon community for the 15th Year Celebration of Little Saigon.

Director Sanborn reported on her attendance at the Sacramento Asian Pacific Chamber of Commerce Sip 'N Socialize event, the Elk Grove Chamber of Commerce State of the County address with Supervisor Hume, and SMUD Giving Fridays at the California State Fair. She then reported on her attendance, along with President Fishman and Vice President Tamayo, at the North State Building Industry Association Chairman's Circle Lunch, her 2x2 meeting, along with Director Kerth, with the Sacramento Tree Foundation, and her meeting with a customer who had developed an emergency network contact solution for when cell towers are down. She concluded by reporting on her participation in the Power InnSights tour at the Waste Management facility where SMUD has helped electrify equipment that uses artificial intelligence to sort recyclables to a much higher degree.

Vice President Tamayo stated that although he was not able to stay for the full Waste Management tour, he was able to speak briefly and, during that time, noted how cleanliness of the facility. He also stated he had been at the El

Dorado County Mixer on the River and wanted to highlight that whitewater rafting on the South Fork of the American River is a very big economic driver. He stated that during SMUD's relicensing effort, care had been taken with respect to flows for not only the fish that live in the river but for the economic activity and more than 100,000 people who annual visit to recreate on the river.

President Fishman reported on his participation at SMUD Giving Fridays at the California State Fair as well as on a panel for the Sacramento Response Readiness Summit. He then thanked Scott Barker, Manager of Asset Operations for Power Generation, for accompanying him on a tour of the Lake Fordyce Dam Project. He reported on his speaking engagement at the Human Bulb Eco Tech Innovators Workshop and concluded by reporting on his attendance at the Electric Power Research Institute (EPRI) Summer Seminar that focused on artificial intelligence.

Paul Lau, Chief Executive Officer and General Manager, reported on the following items:

- 1) **SMUD Giving Fridays.** I would like to start my report by sharing some great news about SMUD Giving Fridays at the California State Fair. As always, we were out there connecting with our customers and community, educating fairgoers about our 2030 Clean Energy Vision. We collected more than 35,000 pounds of food for the Sacramento Food Bank and Family Services at our Giving Friday events! These donations will provide almost 30,000 meals for families facing food insecurity in our community. We also educated fairgoers on the benefits of induction cooking at many induction cooking demonstrations. Thanks to all who came out to support SMUD at the fair, and thanks to all the volunteers, including President Fishman, Directors Rose and Sanborn and many executives, for giving your time to connect with our community. Great job to the team for putting on such a successful presence.

2) SMUD Cares Golf Tournament. I want to give a big shout out

to the 244 golfers who made this year's SMUD Cares Golf tournament such a success! These employees raised \$8,000, which will be donated directly to the two winning teams' local nonprofit charities of choice: Chicks in Crisis and The Firefighters Burn Institute. Thank you to everyone who worked on this event! A special thanks goes to this year's Golf Tournament Chair, Dejona Lopez, and her Co-Chair Eric Hebert who will chair the 2026 tournament. Thank you to our SMUD Cares Executive sponsor Chief Zero Carbon Officer Lora Anguay, the event sponsors and all of the SMUD Cares Volunteers who made the day possible!

3) Gridscope Pilot Project. This summer, we rolled out a three-

year pilot project to install about 500 "Gridscope" devices on our transmission and distribution poles in the Upper American River Project (UARP) and in our service area. The purpose of these solar-powered monitoring devices is to detect early signs of potential hazards like vibrations from car-pole incidents, bird strikes, fallen tree limbs, wind damage and downed wires. As part of the pilot, devices were installed on poles that have historically demonstrated a high number of unknown outages. Previously, when we had a fault, we would go out to investigate, and it was not always obvious what caused the fault. Now, with this data, we can try to identify the cause and mitigate those in the future. Over the course of the next few years, we will gather the data provided from these sensors to see if there are any changes we can make to improve the reliability of the grid. I am looking forward to seeing the potential of these devices to help us reshape the way that we operate our lines, how to protect our lines, and to incorporate into our fire protection activities. Congratulations to Chief Operating Officer Frankie McDermott

and Chief Zero Carbon Officer Lora Anguay and their teams for running this pilot.

- 4) **Lineworker Scholarship Program.** Last year's Lineworker Scholarship program, done in partnership with the International Brotherhood of Electrical Workers Local Union 1245 (IBEW 1245), was such a success, we have begun recruitment for the next one. Last year, we recruited and gave scholarships to a lot of individuals coming from disadvantaged communities, but also all across SMUD territory, and we had nine that received the scholarship and 24 that graduated and were able to become a SMUD lineworker. It is a four-year process/apprenticeship program. We are looking to have nearly 600 people come out for a half-day training session to learn about the profession and get real world practice. Our line team will be evaluating participants and will invite the top 30 people to participate in a four-weekend long paid lineworker scholarship training, beginning in November. These type of programs can cost anywhere between \$4,000 and \$15,000, but SMUD is providing it at no cost, in order to create more opportunity in our region and strengthen our workforce pipeline.
- 5) **Awards.** Now, I would like to share SMUD's latest awards. In August, our Solano Phase 4 Wind Energy Project was recognized by the Engineering News Record for the Regional Best Project in the Energy/Industrial category. Also, our community sponsorships and Shine program were awarded the Community Championship award by the Iranian American Cultural and Educational Center. Congrats to all!
- 6) **Board Video.** Tonight's video was created to teach elementary school children about solar energy and how SMUD is using solar power to reach our zero carbon goals. It is a great

overview of how solar works and our Rancho Seco solar array,
in particular.

President Fishman requested the Summary of Board Direction, but
there were no items.

President Fishman then announced that the Board would
adjourning the meeting in memory of SMUD Senior Graphic Artist Mee Vue, who
had passed away on July 19, 2025. He stated that Mee had worked at SMUD for
32 years and was known for her selflessness and passion for diversity, equity,
inclusion, and belonging.

No further business appearing, President Fishman adjourned the
meeting in memory of Mee Vue at 7:12 p.m.

Approved:

President

Secretary

Exhibit to Agenda Item #13

Nominate a Board Member for the Sacramento Local Agency Formation Commission (LAFCo) Special District Commissioner and/or Alternate Commissioner seat(s).

Board of Directors Meeting

Thursday, August 21, 2025, scheduled to begin at 6:00 p.m.

Auditorium, SMUD Headquarters Building

LAFCo Election Nomination Ballot

- Due to the size of the Special District Selection Committee, LAFCo has determined to conduct the Committee's business in writing pursuant to Gov. Code § 56332(f).
- All nominations are due in writing **on or before 5:00 p.m. on August 31, 2025.**
- Nomination Ballot:
 - 1) Special District Commissioner (Regular, voting) – 4-year term
 - January 1, 2026 – December 31, 2029
 - 2) Special District Commissioner (Regular, voting) – 2-year term (finish out term)
 - Remainder of term through December 31, 2027
 - 3) Special District Commissioner (Alternate, non-voting) – 4-year term
 - January 1, 2026 – December 31, 2029
 - Alternate can vote whenever one of the Regular members is absent

SSS No. PSS 25-007

BOARD AGENDA ITEM

STAFFING SUMMARY SHEET

Committee Meeting & Date
Finance & Audit – 09/16/25

Board Meeting Date
September 18, 2025

TO				TO			
1.	Matthew Powell			6.	Lora Anguay		
2.	Laurie Rodriguez			7.			
3.	Casey Fallon			8.			
4.	Jose Bodipo-Memba			9.	Legal		
5.	Scott Martin			10.	CEO & General Manager		
Consent Calendar	<input checked="" type="checkbox"/>	Yes	<input type="checkbox"/>	No	If no, schedule a dry run presentation.		
Budgeted	<input checked="" type="checkbox"/>	Yes	<input type="checkbox"/>	No (If no, explain in Cost/Budgeted section.)			
FROM (IPR)		DEPARTMENT		MAIL STOP		EXT.	
Matthew Powell		People Services & Strategies		B251		5371	
						DATE SENT	
						08/22/25	

NARRATIVE:

Requested Action: Approve contract change to Contract No. 4500043215 with Kaiser Permanente approving 2026 medical insurance premium rates and extending the contract by one year for the period January 1, 2026, through December 31, 2026; 2026cost estimated at \$38.4 million.

Summary: Kaiser Permanente presented SMUD with a renewal increase for the 2026 plan year of 10.2% for active employees, pre-65 retirees and Medicare Advantage medical plans. The percentage increase is determined by a 12-month utilization period where there were significant increases in utilization due to an increase in serious illnesses and associated pharmaceutical costs. The 10.2% increase is based on the difference in the aggregated total cost of premiums for active employees and retirees (and dependents) enrolled in the Kaiser Permanente plans from 2024 to 2025. Also included in the increase is the Senate Bill 729 (SB729) mandate, which is the coverage for the diagnosis and treatment of infertility and fertility services. Based on these rates and current enrollment, the total cost for 2026 medical benefit plans is projected at \$38.4 million.

These actions will allow SMUD to provide medical benefit plans for the year 2026 to employees, retirees, and eligible dependents enrolled in SMUD's medical Kaiser plans in the most cost-effective manner. Kaiser remains the lower cost of the two medical insurance plans offered to employees.

Note: The estimated costs above will vary based on 2026 employee/retiree Open Enrollment selections and SMUD population.

Board Policy: Strategic Direction SD-3, Access to Credit Markets. SMUD staff negotiated best price and terms with medical providers in consideration of the long-term revenue requirements, debt, and financial risk to SMUD.

(Number & Title)

Strategic Direction SD-8, Employee Relations. Providing medical benefits to employees supports SMUD's goal of an inclusive workplace that engages and inspires employees to commit to SMUD's purpose, vision, and values.

Benefits: Provide quality medical benefits to eligible SMUD employees, retirees, and eligible dependents.

Cost/Budgeted: Assuming current enrollment, SMUD's share of cost is projected at \$38.4 million (after employee/retiree contributions).

Alternatives: Not accepting the proposed rate increases would jeopardize SMUD's ability to provide the required employee health benefits and impact employees' access to health care and out of compliance with current labor Memoranda of Understanding (MOUs).

Affected Parties: All eligible SMUD employees, retirees and eligible dependents participating in SMUD's Kaiser medical benefit plans.

Coordination: People Services & Strategies, Procurement and Aon Benefit Consultant Firm

Presenter: Matthew Powell, Interim Director, People Services & Strategies
Laurie Rodriguez, Advisor, People Services & Strategies

Additional Links:

SUBJECT	2026 Kaiser Permanente Contract Change	ITEM NO. (FOR LEGAL USE ONLY) 5
---------	---	---

ITEMS SUBMITTED AFTER DEADLINE WILL BE POSTPONED UNTIL NEXT MEETING.

**2026 Kaiser Permanente
Active Employee & Retiree Monthly Medical Premium Rates**

Active		Basic	
Carrier	Employee Only/Retiree Only	Employee + 1/Retiree + 1	Employee + Family/Retiree + Family
Kaiser HMO – High Plan	\$986.07	\$1,972.14	\$2,958.21
Kaiser HMO – Low Plan	\$934.89	\$1,869.78	\$2,804.67
Retiree Kaiser HMO Plan	\$986.07	\$1,972.14	\$2,958.21

RESOLUTION NO. _____

WHEREAS, by Resolution No. 11-09-03, adopted September 1, 2011, this Board authorized a contract with **Kaiser Permanente (Kaiser)** to provide medical benefits for the year 2012 to SMUD employees, retirees and eligible dependents; and

WHEREAS, by Resolution No. 12-09-03, adopted September 6, 2012, this Board authorized an extension of the **Kaiser** contract to provide medical benefits for the year 2013 to SMUD employees, retirees and eligible dependents; and

WHEREAS, by Resolution No. 13-09-04, adopted September 5, 2013, this Board authorized an extension of the **Kaiser** contract to provide medical benefits for the year 2014 to SMUD employees, retirees and eligible dependents; and

WHEREAS, by Resolution No. 14-08-09, adopted August 21, 2014, this Board authorized an extension of the **Kaiser** contract to provide medical benefits for the year 2015 to SMUD employees, retirees and eligible dependents; and

WHEREAS, by Resolution No. 15-09-04, adopted September 3, 2015, this Board authorized an extension of the **Kaiser** contract to provide medical benefits for the year 2016 to SMUD employees, retirees and eligible dependents; and

WHEREAS, by Resolution No. 16-10-03, adopted October 6, 2016, this Board authorized an extension of the **Kaiser** contract to provide medical benefits for the year 2017 to SMUD employees, retirees and eligible dependents; and

WHEREAS, by Resolution No. 17-09-04, adopted September 21, 2017, this Board authorized an extension of the **Kaiser** contract to provide medical benefits for the year 2018 to SMUD employees, retirees and eligible dependents; and

WHEREAS, by Resolution No. 18-07-04, adopted July 19, 2018, this Board authorized an extension of the **Kaiser** contract to provide medical benefits for the year 2019 to SMUD employees, retirees and eligible dependents; and

WHEREAS, by Resolution No. 19-10-07, adopted October 17, 2019, this Board authorized an extension of the **Kaiser** contract to provide medical benefits for the year 2020 to SMUD employees, retirees and eligible dependents; and

WHEREAS, by Resolution No. 20-09-06, adopted September 17, 2020, this Board authorized an extension of the **Kaiser** contract to provide medical benefits for the year 2021 to SMUD employees, retirees and eligible dependents; and

WHEREAS, by Resolution No. 21-10-07, adopted October 21, 2021, this Board authorized an extension of the **Kaiser** contract to provide medical benefits for the year 2022 to SMUD employees, retirees and eligible dependents; and

WHEREAS, by Resolution No. 22-10-14, adopted October 20, 2022, this Board authorized an extension of the **Kaiser** contract to provide medical benefits for the year 2023 to SMUD employees, retirees and eligible dependents; and

WHEREAS, by Resolution No. 23-09-08, adopted September 21, 2023, this Board authorized an extension of the **Kaiser** contract to provide medical benefits for the year 2024 to SMUD employees, retirees and eligible dependents; and

WHEREAS, by Resolution No. 24-09-07, adopted September 19, 2024, this Board authorized an extension of the **Kaiser** contract to provide medical benefits for the year 2025 to SMUD employees, retirees and eligible dependents; and

WHEREAS, it would be in SMUD's best interest to extend the medical benefit contract with **Kaiser** and approve the 2026 premiums through December 31,

2026, because of their distinctive services and relatively lower cost compared to other health plans; **NOW, THEREFORE,**

**BE IT RESOLVED BY THE BOARD OF DIRECTORS
OF THE SACRAMENTO MUNICIPAL UTILITY DISTRICT:**

Section 1. The Chief Executive Officer and General Manager, or his designee, is authorized, on behalf of the SMUD, to approve 2026 medical insurance rates and extend Contract No. 4500043215 with **Kaiser Permanente** by one year, for the period January 1, 2026, through December 31, 2026, with the 2026 cost estimated at \$38.4 million pursuant to the premiums set forth in **Attachment ____** hereto and made a part hereof.

Section 2. The Chief Executive Officer and General Manager, or his designee, is authorized to make future changes to the terms and conditions of the contract that, in his prudent judgment: (a) further the primary purpose of the contract; (b) are intended to provide a net benefit to SMUD; and (c) do not exceed the authorized contract amounts and applicable contingencies.

SSS No. PSS 25-008

BOARD AGENDA ITEM

STAFFING SUMMARY SHEET

Committee Meeting & Date
Finance & Audit – 09/16/25

Board Meeting Date
September 18, 2025

TO					TO				
1.	Matthew Powell				6.	Lora Anguay			
2.	Laurie Rodriguez				7.				
3.	Casey Fallon				8.				
4.	Jose Bodipo-Memba				9.	Legal			
5.	Scott Martin				10.	CEO & General Manager			
Consent Calendar	<input checked="" type="checkbox"/>	Yes	<input type="checkbox"/>	No <i>If no, schedule a dry run presentation.</i>	Budgeted	<input checked="" type="checkbox"/>	Yes	<input type="checkbox"/>	No <i>(If no, explain in Cost/Budgeted section.)</i>
FROM (IPR) Matthew Powell				DEPARTMENT People Services & Strategies			MAIL STOP B251	EXT. 5371	DATE SENT 08/22/25
NARRATIVE:									
<p>Requested Action: Approve contract change to Contract No. 4500147540 with UnitedHealthcare Insurance Company (“UnitedHealthcare”) approving 2026 medical insurance premium rates; 2026 cost estimated at \$40.6 million.</p> <p>Summary: UnitedHealthcare presented SMUD with a renewal increase for the 2026 plan year of 9.7% for our active employee, pre-65 retiree and Medicare Advantage medical plans. The percentage increase is determined by a 12-month utilization period where there were significant increases in utilization due to an increase in serious illnesses and associated pharmaceutical costs. The 9.7% increase is based on the difference in the aggregated total cost of premiums for active employees and retirees (and dependents) enrolled in the United Healthcare plans from 2024 to 2025. Also included in the increase is the Senate Bill 729 (SB729) mandate, which is the coverage for the diagnosis and treatment of infertility and fertility services. SMUD has a rate guarantee with United Healthcare that has also assisted in managing annual increases. Based on these rates and current enrollment, the total cost for 2026 medical benefit plans is projected at \$40.6 million.</p> <p>These actions will allow SMUD to provide medical benefit plans for the year 2026 to employees, retirees, and eligible dependents enrolled in United HealthCare medical plans in the most cost-effective manner.</p> <p>Note: The estimated costs above will vary based on 2026 employee/retiree Open Enrollment selections and SMUD population.</p> <p>Board Policy: Strategic Direction SD-3, Access to Credit Markets. SMUD staff negotiated best price and terms with medical providers in consideration of the long-term revenue requirements, debt, and financial risk to SMUD.</p> <p>Strategic Direction SD-8, Employee Relations. Providing medical benefits to employees supports SMUD’s goal of an inclusive workplace that engages and inspires employees to commit to SMUD’s purpose, vision, and values.</p> <p>Benefits: Provide quality medical benefits to eligible SMUD employees, retirees, and eligible dependents.</p> <p>Cost/Budgeted: Assuming current enrollment, SMUD’s share of cost is projected at \$40.6 million (after employee/retiree contributions).</p> <p>Alternatives: Not award, which would jeopardize SMUD’s ability to provide the required employee health benefits and impact employee’s access to health care and impact employees’ access to health care and out of compliance with current labor Memoranda of Understanding (MOUs).</p> <p>Affected Parties: All eligible SMUD employees, retirees and eligible dependents participating in SMUD’s medical benefit plans.</p> <p>Coordination: People Services & Strategies, Procurement and Aon Benefit Consulting Firm</p> <p>Presenter: Matthew Powell, Interim Director, People Services & Strategies Laurie Rodriguez, Advisor, People Services & Strategies</p>									

Additional Links:

SUBJECT	2026 UnitedHealthcare Contract Change	ITEM NO. (FOR LEGAL USE ONLY) 6
---------	--	---

ITEMS SUBMITTED AFTER DEADLINE WILL BE POSTPONED UNTIL NEXT MEETING.

**2026 UnitedHealthcare
Active Employee Monthly Medical Premium Rates**

Active Employees	Basic		
Carrier	Employee Only	Employee + 1	Employee + Family
UnitedHealthcare Signature Value HMO – High Plan	\$1,382.13	\$2,916.28	\$4,174.01
UnitedHealthcare Signature Value HMO – Low Plan	\$1,242.43	\$2,621.49	\$3,752.16
UnitedHealthcare Signature Alliance HMO – High Plan	\$1,161.78	\$2,451.36	\$3,508.58
UnitedHealthcare Signature Alliance HMO – Low Plan	\$1,044.36	\$2,203.57	\$3,153.99
UnitedHealthcare High Deductible Health Plan	\$1,046.00	\$2,207.07	\$3,158.93
UnitedHealthcare PPO Plan (plan closed to new participants based on high cost)	\$2,022.16	\$4,226.76	\$6,106.91

**2026 UnitedHealthcare
Retiree Monthly Medical Premium Rates**

Retiree	Basic		
Carrier	Retiree Only	Retiree + 1	Retiree + Family
UnitedHealthcare Signature Value HMO	\$1,382.13	\$2,916.28	\$4,174.01
UnitedHealthcare Signature Alliance	\$1,161.78	\$2,451.36	\$3,508.58
UnitedHealthcare PPO – in CA	\$2,022.16	\$4,266.76	\$6,206.91
UnitedHealthcare PPO – out of CA	\$2,022.16	\$4,266.76	\$6,106.91

RESOLUTION NO. _____

WHEREAS, by Resolution No. 24-09-06, adopted on September 19, 2024, this Board awarded Contract No. 4500147540 to **UnitedHealthcare Insurance Company (UHC)** to provide administration of SMUD's medical benefits plan for an initial three-year period from January 1, 2025, to December 31, 2027, with two optional one-year extensions, for a contract total not-to-exceed amount of \$275 million; and

WHEREAS, **UHC** presented SMUD with a renewal increase for the 2026 plan year of 9.7% for active employee, pre-65 retiree and Medicare Advantage medical plans; and

WHEREAS, the percentage increase is determined by a 12-month utilization period where there were significant increases in utilization due to an increase in serious illnesses and associated pharmaceutical costs; and

WHEREAS, the 9.7% increase is based on the difference in the aggregated total cost of premiums for active employees and retirees (and dependents) enrolled in UHC plans from 2024 to 2025; and

WHEREAS, it would be in SMUD's best interest to approve the 2026 premiums through December 31, 2026, because of their distinctive services and relatively lower cost compared to other health plans; **NOW, THEREFORE**,

**BE IT RESOLVED BY THE BOARD OF DIRECTORS
OF THE SACRAMENTO MUNICIPAL UTILITY DISTRICT:**

Section 1. The Chief Executive Officer and General Manager, or his designee, is authorized, on behalf of SMUD, to approve 2026 medical insurance rates

with the 2026 cost estimated at \$40.6 million pursuant to premiums set forth in

Attachment ____ hereto and made a part hereof.

Section 2. The Chief Executive Officer and General Manager, or his designee, is authorized to make future changes to the terms and conditions of the contract that, in his prudent judgment: (a) further the primary purpose of the contract; (b) are intended to provide a net benefit to SMUD; and (c) do not exceed the authorized contract amounts and applicable contingencies.

SSS No. SCS 25-233

BOARD AGENDA ITEM

STAFFING SUMMARY SHEET

Committee Meeting & Date
Finance & Audit – 09/16/25

Board Meeting Date
September 18, 2025

TO					TO				
1.	Yuvaraju Palaniappan				6.	Scott Martin			
2.	Casey Fallon				7.				
3.	Suresh Kotha				8.				
4.	Jose Bodipo-Memba				9.	Legal			
5.	Lora Anguay				10.	CEO & General Manager			
Consent Calendar	X	Yes	No If no, schedule a dry run presentation.		Budgeted	X	Yes	No (If no, explain in Cost/Budgeted section.)	
FROM (IPR) Austin Svien			DEPARTMENT Procurement			MAIL STOP EA404		EXT. 5159	DATE SENT 08/21/25
NARRATIVE:									
<p>Requested Action: Authorize the Chief Executive Officer and General Manager to negotiate and execute a sole source contract with SAP America, Inc. (SAP) for enterprise resource planning software licenses with a term between October 1, 2025, to December 31, 2030, in a not-to-exceed amount of \$27 million.</p> <p>Summary: SMUD has utilized an on-premise implementation of SAP's Enterprise Resource Planning (ERP) software since 1999 that is nearing end of life. As a result, staff recommends that SMUD upgrade to SAP's latest version of the ERP platform, S/4HANA ("S/4"), in order to maintain support of this critical system. The upgraded S/4 version is hosted in the cloud where SAP, rather than SMUD, will now manage infrastructure security. S/4 includes many benefits such as real-time analytics, improved user experience, and a future-proof foundation for scalability driven by advancements in in-memory computing and a simplified data model.</p> <p>S/4 also includes several different software modules that work together to allow SMUD to continue to manage and integrate core business processes, such as finance, industry-specific solutions for utilities, extended warehouse management, enterprise asset management, supply chain, and more, into a single, unified system. Losing SAP support by not upgrading to S/4 would increase security concerns, compliance risks, and cost volatility. SAP's software is critical to SMUD's daily operations, and migrating to a different ERP system is cost and resource prohibitive. Contracting directly with SAP allows SMUD to maintain a direct relationship with the manufacturer that provides certain advantages related to transparency, pricing control, and access to the latest licensing models, updates, and source code.</p> <p>SAP's proprietary source code is locked and can only be accessed by SAP, so a solicitation would be an idle act. Through negotiations, the SMUD team was able to secure a transformation credit of \$2,230,000, a \$1,200,000 reduction in year-one ramp-up costs, and a significant reduction in upfront licensing costs from \$7,688,850 to \$5,147,684, which will translate to subsequent renewals at a lower cost. This 33% reduction in costs, in addition to the transformation credit and reduction in ramp-up costs, will allow SMUD to realize \$16,135,830 in savings over the life of the contract, which justifies fair and reasonable pricing. For the reasons stated above, it is in SMUD's best interest to issue a sole source contract to SAP for the purchase of S/4.</p> <p>Recommendation: Award a sole source contract to SAP America, Inc.</p> <p>Board Policy: Board-Staff Linkage BL-8, Delegation to the CEO with Respect to Procurement (Number & Title)</p> <p>Benefits: Ability to upgrade to the latest version of SAP's ERP system, maintaining SMUD's ability to receive critical support.</p> <p>Cost/Budgeted: \$27,000,000; Budgeted for 2025-2030 by Information Technology</p> <p>Alternatives: Do not upgrade ERP system. This would require SMUD to accept risks associated with using an end-of-life system, including no support.</p> <p>Affected Parties: Information Technology, Supply Chain Services, and Contractor</p>									

Coordination: Information Technology and Supply Chain Services

Presenter: Yuvaraju Palaniappan, Director, Enterprise Systems, Strategy and Governance

Additional Links:

SUBJECT

**Sole Source Contract with SAP America, Inc.
(Upgraded Enterprise Planning (ERP) Software)**

ITEM NO. (FOR LEGAL USE ONLY)

7

ITEMS SUBMITTED AFTER DEADLINE WILL BE POSTPONED UNTIL NEXT MEETING.

RESOLUTION NO. _____

WHEREAS, since 1999, SMUD has implemented various SAP programs comprising many different business applications, including the **Enterprise Resource Planning (ERP)** platform which is nearing end of life; and

WHEREAS, as a result, staff recommends that SMUD upgrade to SAP's latest version of the **ERP** platform, **S/4HANA (S/4)**, in order to maintain support of this critical system; and

WHEREAS, **S/4** is hosted in the cloud where SAP, rather than SMUD, will now manage infrastructure security; and

WHEREAS, **S/4** includes many benefits such as real-time analytics, improved user experience, and a future-proof foundation for scalability driven by advancements in in-memory computing and a simplified data model; and

WHEREAS, **S/4** includes several different software modules that work together to allow SMUD to continue to manage and integrate core business processes such as, among others, finance, industry-specific solutions for utilities, extended warehouse management, enterprise asset management, and supply chain into a single, unified system; and

WHEREAS, losing SAP support by not upgrading to **S/4** would increase security concerns, compliance risks, and cost volatility; and

WHEREAS, due to the criticality of SAP's software to SMUD's daily operations, migrating to a different **ERP** system is cost and resource prohibitive; and

WHEREAS, contracting directly with SAP allows SMUD to maintain a direct relationship with the manufacturer that provides certain advantages related to

transparency, pricing control, and access to the latest licensing models, updates, and source code; and

WHEREAS, SAP's proprietary source code is locked and can only be accessed by SAP; and

WHEREAS, it would be an idle act to advertise for competitive bids for the products and services referred to above because they can only be obtained from SAP;

NOW, THEREFORE,

**BE IT RESOLVED BY THE BOARD OF DIRECTORS
OF THE SACRAMENTO MUNICIPAL UTILITY DISTRICT:**

Section 1. That the Chief Executive Officer and General Manager, or his designee, is authorized on behalf of SMUD to negotiate and execute sole source contract(s) with **SAP America, Inc.** for enterprise resource planning software licenses with a term between October 1, 2025, to December 31, 2030, in a not-to-exceed amount of \$27,000,000.

Section 2. Software maintenance fees for future years will be approved by this Board as part of the annual budget.

Section 3. The Chief Executive Officer and General Manager, or his designee, is authorized to make future changes to the terms and conditions of the contract that, in his prudent judgment: (a) further the primary purpose of the contract(s); (b) are intended to provide a net benefit to SMUD; and (c) do not exceed the authorized contract(s) amount and applicable contingencies.

SSS No. SCS 25-231

BOARD AGENDA ITEM

STAFFING SUMMARY SHEET

Committee Meeting & Date
Finance & Audit – 09/16/25

Board Meeting Date
September 18, 2025

TO				TO					
1.	Josh Langdon			6.					
2.	Casey Fallon			7.					
3.	Scott Martin			8.					
4.	Lora Anguay			9.	Legal				
5.	Jose Bodipo-Memba			10.	CEO & General Manager				
Consent Calendar	X	Yes	No	If no, schedule a dry run presentation.	Budgeted	X	Yes	No	(If no, explain in Cost/Budgeted section.)
FROM (IPR) Greg Hovious				DEPARTMENT Procurement			MAIL STOP EA404	EXT. 4860	DATE SENT 08/22/25

NARRATIVE:

Requested Action: Authorize the Chief Executive Officer and General Manager to negotiate and award contracts to HDR Engineering Inc., Bureau Veritas North America, Inc., and Energy Project Solutions, LLC, (collectively, the “Contracts”) to provide Construction Management Services for a five-year term from October 1, 2025, to September 30, 2030, for a total aggregate not-to-exceed amount of \$15 million for the Contracts.

Summary: Request for Proposals No. Doc5134153608 (RFP) was issued June 10, 2025, to solicit qualified firms to retain outside firms to provide construction management services in support of several power generation construction projects to ensure successful, timely, and cost-effective completion of these projects. These services are generally defined as utility power generation projects and the majority are renewable power technologies (e.g., solar, battery storage, wind project, hydroelectric, hydrogen). The selected contractors shall provide Construction Management Services to support SMUD’s Power Generation Project Development Group. A pre-proposal conference was held on June 24, 2025. On July 31, 2025, seven proposals were received. An initial evaluation was conducted to assess whether the proposals received, including pricing and other factors, were fair and reasonable. After the initial evaluations were concluded, SMUD staff negotiated with the top three ranked Proposers to achieve fair and reasonable pricing from the three Proposers being recommended for award upon successful negotiations of terms and conditions.

Recommendation: Award to three Highest Evaluated Responsive Proposers: HDR Engineering Inc., Bureau Veritas North America, Inc., and Energy Project Solutions, LLC.

Proposers Notified by Procurement: 38

Proposers Downloaded: 32

Pre-Proposal Conference Attendance: 22

Proposals Received: 7

Responsive Proposals Received	P/F	10 Points SEED	60 Points Technical	30 Points Pricing	Total Score	Overall Rank	Proposal Amount	Evaluated Proposal Amount	Proposed Award Amount
HDR Engineering Inc	P	10.00	51.00	22.95	83.95	1	\$1,310,675	\$1,259,938	NTE \$15 Million, Aggregate of all Task Authorizations
Bureau Veritas North America, Inc.	P	3.62	55.83	22.35	81.80	2	\$1,298,727	\$1,294,032	
Energy Project Solutions, LLC	P	-	58.08	20.02	78.11	3	\$1,444,266	\$1,444,266	

Non-Responsive Proposals Received	Proposal Amount
3D Built	\$1,222,507
Coalesce Management Consulting, Inc.	\$1,256,085
GAJ Engineering LLC	\$1,180,895
4LEAF INC	\$1,028,249

Comments: The four non-responsive proposers did not meet the minimum qualifications required in the RFP.

Supplier Diversity Program: Two of the three recommended proposers have Supplier Education & Economic Development (SEED) participation, with the highest ranked proposer achieving the maximum SEED credit.

Board Policy: Board-Staff Linkage BL-8, Delegation to the CEO with Respect to Procurement; Strategic Direction SD-4, Reliability; Strategic Direction SD-6, Safety Leadership; Strategic Direction SD-13, Economic Development.
(Number & Title)

Benefits: Qualified contractors to keep SMUD's Power Generation projects built as intended.

Cost/Budgeted: \$15 Million; Budgeted for 2025 to 2030 by Project Development and Renewable Generation, Zero Carbon Energy Solutions

Alternatives: Solicit separate construction management services contract for each project. This alternative would create additional resources to source each contract and may delay projects.

Affected Parties: Project Development and Renewable Generation, Supply Chain Services, and Contractor

Coordination: Project Development and Renewable Generation, and Supply Chain Services

Presenter: Amanda Beck, Manager, Project Development and Renewable Generation

Additional Links:

SUBJECT

Contract Award for Construction Management Services

ITEM NO. (FOR LEGAL USE ONLY)

8

ITEMS SUBMITTED AFTER DEADLINE WILL BE POSTPONED UNTIL NEXT MEETING.

RESOLUTION NO. _____

WHEREAS, on June 10, 2025, SMUD issued Request for Proposals No. Doc5134153608 (RFP) to solicit qualified contractors to provide construction management services for a five-year period; and

WHEREAS, seven proposals submitted in response to the RFP were evaluated; **NOW, THEREFORE**,

**BE IT RESOLVED BY THE BOARD OF DIRECTORS
OF THE SACRAMENTO MUNICIPAL UTILITY DISTRICT:**

Section 1. As a result of such examination, **HDR Engineering Inc., Bureau Veritas North America, Inc., and Energy Project Solutions, LLC**, are hereby determined and declared to the highest evaluated responsive proposers to provide construction management services.

Section 2. The Chief Executive Officer and General Manager, or his designee, is authorized, on behalf of SMUD, to negotiate and award contracts to the highest evaluated responsive proposers, **HDR Engineering Inc., Bureau Veritas North America, Inc., and Energy Project Solutions, LLC** (collectively, the **Contracts**), to provide construction management services for a five-year term from October 1, 2025, to September 30, 2030, for a total aggregate not-to-exceed amount of \$15,000,000 for the **Contracts**.

Section 3. The Chief Executive Officer and General Manager, or his designee, is authorized to make future changes to the terms and conditions of the **Contracts** that, in his prudent judgment: (a) further the primary purpose of the

Contracts; (b) is intended to provide a net benefit to SMUD; and (c) does not exceed the authorized contract amount and applicable contingencies.

SSS No. EM 25-004

BOARD AGENDA ITEM

STAFFING SUMMARY SHEET

Committee Meeting & Date
Finance & Audit – 09/16/25

Board Meeting Date
September 18, 2025

TO				TO							
1.	Emily Bacchini			6.	Scott Martin						
2.	Josh Langdon			7.							
3.	Frankie McDermott			8.							
4.	Lora Anguay			9.	Legal						
5.	Jose Bodipo-Memba			10.	CEO & General Manager						
Consent Calendar		<input type="checkbox"/>	Yes	<input checked="" type="checkbox"/>	No <i>If no, schedule a dry run presentation.</i>		Budgeted	<input checked="" type="checkbox"/>	Yes	No <i>(If no, explain in Cost/Budgeted section.)</i>	
FROM (IPR) Kim Crawford				DEPARTMENT Environmental Services				MAIL STOP B209	EXT. 5063	DATE SENT 08/22/25	

NARRATIVE:

Requested Action: Certify the California Environmental Quality Act (CEQA) Oveja Ranch Solar Project (Project) Final Environmental Impact Report (FEIR), including adoption of the Findings; adopt the Mitigation Monitoring and Reporting Program for the Project; and approve the Project.

Summary: SMUD is proposing the Oveja Ranch Solar Project (Project), which would include installation, operation, and maintenance of a photovoltaic (PV) solar power facility in southeastern Sacramento County. In addition, the Project consists of amending Williamson Act contracts to make PV solar development a compatible use. SMUD is proposing to construct PV solar panels, a battery energy storage system (BESS), a substation, and new and upgraded distribution lines to interconnect the Project to SMUD's existing distribution system. SMUD would lease up to 400 acres of land within the 534-acre Project site for the installation of solar panels, the BESS, and associated infrastructure. The Project would deliver up to 75 megawatts of PV energy generation and support SMUD's 2030 Zero Carbon Plan. Project construction would take approximately 18 to 24 months. During Project operation, the Project site would continue to be used for agricultural activities through flood irrigation of the pastures to provide forage for sheep to graze. At the end of the Project's useful life (anticipated to be 34 years and 11 months), the site and all Project components (except for the upgraded distribution lines) would be decommissioned.

Based on the FEIR, the Project could have potentially significant impacts on agriculture and forestry resources, air quality, biological resources, cultural resources, geology and soils, greenhouse gas emissions, noise, transportation and traffic, and tribal cultural resources. Mitigation Measures will reduce the impacts to a less-than-significant level, and no significant and unavoidable impacts would occur.

Public outreach occurred at two points in the environmental review process, one during the public scoping process and one after the Draft EIR was published. The public scoping process began with the issuance of a Notice of Preparation (NOP) and informed the public and agencies that an EIR will be prepared for a proposed project. The scoping period lasted 30 days from September 5, 2024, through October 6, 2024. A public scoping meeting was held on September 18, 2024. The second comment period was for review of the Draft EIR and lasted 45 days from March 17, 2025, through May 2, 2025. A public meeting was held on April 10, 2025. For both processes, notices were submitted to the State Clearinghouse, which then distributed the information to potential responsible and trustee agencies; posted on SMUD.org; posted with the Sacramento County Clerk; and made available at SMUD's offices. In addition, the notices were distributed directly to property owners within 0.5 mile of the solar facility and 500 feet of the interconnection lines, interested Native American Tribes, and the Sacramento Metropolitan Air Quality Management District (which has requested to be notified of SMUD's projects). Finally, notices were published in the *Sacramento Bee*.

Comment letters were received during the NOP period from the following: East Bay Municipal Utility District (EBMUD), California Department of Conservation - Division of Land Resource Protection, California Department of Fish and Wildlife (CDFW), Sacramento Metropolitan Air Quality Management District (SMAQMD), Sacramento County - Department of Transportation (Sac DOT), Defenders of Wildlife, Southgate Recreation & Park District, Central Valley Regional Water Quality Control Board, and a resident. Comments raised during the NOP were addressed in the Draft EIR.

Comment letters on the Draft EIR were received from: EBMUD, CDFW, SMAQMD, Sac DOT, Southgate Recreation & Park District, Sacramento County Water Agency, Sacramento County Department of Community Development, and Defenders of Wildlife. The comments did not change the conclusions presented in the Draft EIR, but some revisions were made in the Final EIR to the air quality, biological resources, transportation and recreation chapters in response to the DEIR comment letters. A copy of all correspondence and the responses to the comments are included in the Final EIR.

Board Policy: *(Number & Title)* The Project would support the following Board adopted policies: Strategic Direction SD-1A, Purpose Statement: provide our customers reliable and affordable electricity, and leading the transition to a clean energy future; Strategic Direction SD-7, Environmental Leadership goals relating to reducing adverse environmental impacts, proactively engaging its customer-owners and other stakeholders, and local environmental benefits through generation and sale of renewable energy; and Strategic Direction SD-9, Resource Planning and renewable goals.

Benefits: The Project would contribute to a diversified energy portfolio that will aid in the continued improvement of air quality in the Sacramento Valley Air Basin by decreasing reliance on fossil fuel combustion for the generation of electricity.

Cost/Budgeted: \$487,848 was budgeted for environmental and CEQA services and it is on track to be within budget; the power purchase cost associated with the construction and operation of the Project will be provided in the SSS for that component.

Alternatives: Certify the California Environmental Quality Act (CEQA) Oveja Ranch Solar Project (Project) Environmental Impact Report (EIR), including adoption of the Findings; adopt the Mitigation Monitoring and Reporting Program for the Project; and approve the Project.; return to staff for further study; or reject the EIR.

Affected Parties: Power Generation and Environmental Services

Coordination: Power Generation and Environmental Services

Presenter: Emily Bacchini, Interim Director, Environmental, Safety & Real Estate Services

Additional Links:

SUBJECT

Oveja Ranch Solar Project (CEQA)

ITEM NO. (FOR LEGAL USE ONLY)

9

ITEMS SUBMITTED AFTER DEADLINE WILL BE POSTPONED UNTIL NEXT MEETING.

DRAFT

Sacramento Municipal Utility District Oveja Ranch Solar Project

Final Environmental Impact Report • September 2025

State Clearinghouse #2024090310

Powering forward. Together.



Sacramento Municipal Utility District

Oveja Ranch Solar Project

Final Environmental Impact Report

State Clearinghouse #2024090310

September 2025

Lead Agency:

Sacramento Municipal Utility District
6201 S Street, MS B209
Sacramento, CA 95817
Attn: Kim Crawford
(916) 732-5063 kim.crawford@smud.org

Prepared by:

AECOM
2020 L Street, Suite 300
Sacramento, CA 95811
Contact: Petra Unger
Petra.Unger@aecom.com

TABLE OF CONTENTS

Chapter/Section	Page
1.0 INTRODUCTION	7
1.1 Public Review and Response to Comments	7
1.2 Organization of the Responses to Comments	8
1.3 Comments that Require Responses	8
1.4 Project Decision Process	9
1.5 Revisions to the Draft EIR	9
1.5.1 Tribal Consultation	9
2.0 COMMENTS AND RESPONSES TO COMMENTS	11
2.1 Letter 1. Sacramento County Department of Transportation, Gary Gasperi, March 19, 2025	11
Letter 1 Response	13
2.2 Letter 2. Southgate Recreation & Park District, Vincent King, April 2, 2025	15
Letter 2 Response	16
2.3 Letter 3. Sacramento County Department of Community Development, Todd Smith, April 14, 2025	17
Letter 3 Response	19
2.4 Letter 4. East Bay Municipal Utility District, David J. Rehnstrom, April 16, 2025	20
Letter 4 Response	24
2.5 Letter 5. Sacramento County Water Agency – Water Supply Planning, Ramon Roybal, April 30, 2025	25
Letter 5 Response	26
2.6 Letter 6. Sacramento Metropolitan Air Quality Management District, Roberto Ramirez, April 30, 2025	27
Letter 6 Response	28
2.7 Letter 7. California Department of Fish and Wildlife, Morgan Kilgour, May 2, 2025	29
Letter 7 Response	44
2.8 Letter 8. Defenders of Wildlife, Sophia Markowska, May 2, 2025	52
3.0 CORRECTIONS AND REVISIONS TO THE DRAFT EIR	64
3.1 Revisions to Maximum Daily Construction-Related and Operational Emissions of Criteria Air Pollutants and Precursors	64
3.2 Revisions to Air Quality Mitigation Measure 3.3-1e	65
3.3 Revisions to Biological Resources Mitigation Measure 3.4-5	65
3.4 Revisions to Biological Resources Mitigation Measure 3.4-8	66
3.5 Revisions to Biological Resources Mitigation Measure 3.4-10	67
3.6 Revisions to Biological Resources Mitigation Measure 3.4-12	68
3.7 Revisions to Biological Resource Mitigation Measure 3.4-14	69
3.8 Revisions to Tribal Cultural Resources Mitigation Measure 3.18-1	70
3.9 Revisions to Description of an LTA	70
3.10 Revisions to Description of Coordination with Southgate Recreation & Park District	71

4.0	MITIGATION MONITORING AND REPORTING PROGRAM.....	72
4.1	Mitigation Implementation and Monitoring.....	72
4.2	Mitigation Enforcement.....	73
4.3	Reporting.....	73
4.4	Mitigation Monitoring and Reporting Program Table.....	73
5.0	REFERENCES	91
6.0	FINAL EIR AUTHORS/PREPARERS	93
6.1	Sacramento Municipal Utility District (Lead Agency).....	93
6.2	AECOM (FEIR Preparation)	93

TABLES

Table 3.3-7. Summary of Maximum Unmitigated Daily and Annual Construction-Related Emissions of Criteria Air Pollutants and Precursors	64
Table 3.3-8. Summary of Unmitigated Maximum Daily and Annual Operational Emissions of Criteria Air Pollutants and Precursors	64
Table 4-1. Summary of Impacts and Mitigation Measures.....	74

FIGURE

Proposed Access Haul Routes	14
-----------------------------------	----

ACRONYMS AND ABBREVIATIONS

AB	Assembly Bill
BESS	battery energy storage system
CalEEMod	California Emissions Estimator Model
CCR	California Code of Regulations
CEQA	California Environmental Quality Act
CESA	California Endangered Species Act
CFR	Code of Federal Regulations
CNDDB	California Natural Diversity Database
CWA	Clean Water Act
dB	decibel(s)
Draft EIR	draft environmental impact report
EIR	environmental impact report
EPA	U.S. Environmental Protection Agency
ESA	Endangered Species Act
Farmland	Prime Farmland, Unique Farmland, or Farmland of Statewide Importance
Final EIR	final environmental impact report
FMMP	Farmland Mapping and Monitoring Program
ft	feet
GGS	giant garter snake
ITP	incidental take permit
LTA	Local Transportation Analysis
MMRP	mitigation monitoring and reporting program
mph	miles per hour
NAHC	Native American Heritage Commission
NO _x	oxides of nitrogen
O&M	operations and maintenance
PM	particulate matter
PM ₁₀	particulate matter with aerodynamic diameter less than 10 microns
PM _{2.5}	particulate matter with aerodynamic diameter less than 2.5 microns
PRC	Public Resources Code
project	Oveja Ranch Solar Project
PV	photovoltaic
RWQCB	Regional Water Quality Control Board
SacDOT	Sacramento County Department of Transportation
SCWA	Sacramento County Water Agency
SHTAC	Swainson's Hawk Technical Advisory Committee
SMAQMD	Sacramento Metropolitan Air Quality Management District
SMUD	Sacramento Municipal Utility District

SOC	Statement of Overriding Considerations
SSHCP	South Sacramento Habitat Conservation Plan
TCR	tribal cultural resource
the Board	SMUD Board of Directors
UAIC	United Auburn Indian Community of the Auburn Rancheria
WEAP	worker environmental awareness program
WOS	Waters of the State
WUS	Waters of the United States

1.0 INTRODUCTION

On March 17, 2025, the Sacramento Municipal Utility District (SMUD) released for public review the draft environmental impact report (Draft EIR) for the proposed Oveja Ranch Solar Project (project). SMUD proposes to:

- Contribute to a diversified energy portfolio that will aid in the continued improvement of air quality in the Sacramento Valley Air Basin by decreasing reliance on fossil fuel combustion for the generation of electricity.
- Reduce SMUD's exposure to price volatility associated with electricity and natural gas.
- Provide a renewable power resource to support the SMUD Board of Directors' 2030 Zero Carbon Plan, approved in 2021, which establishes a flexible pathway for SMUD to eliminate carbon emissions from its power supply by 2030 by developing and procuring dependable renewable resources.
- Develop a project that will deliver a reliable, long-term supply of up to 75 MW of economically feasible solar and battery storage that provides grid resiliency at a point of interconnection on the grid managed by SMUD.
- Develop an agrivoltaics project that integrates agricultural irrigation production including sheep grazing.
- Design a flexible photovoltaic (PV) solar energy and battery storage facility that is capable of utilizing the best available, efficient, cost-effective, and proven PV solar and storage technology.
- Construct the facility in a location that has ready access to existing electrical infrastructure with available capacity and roads.

Up to 400 acres of land would be leased by SMUD for the project. The project includes constructing PV solar panels, a battery energy storage system (BESS), a substation, and new and upgraded distribution lines to interconnect the project to SMUD's existing distribution system. Project construction would take approximately 18 to 24 months and is proposed to begin as early as the third quarter of 2026 and conclude in 2028. At the end of the project's useful life (anticipated to be 30 to 35 years), the site and all project components (except for the upgraded distribution lines) would be decommissioned.

1.1 Public Review and Response to Comments

In accordance with Sections 15087 and 15105 of the State California Environmental Quality Act (CEQA) Guidelines, the Draft EIR was circulated for public review and comment to lead and responsible agencies, as well as members of the public, for 45 days (March 17, 2025, to May 2, 2025). SMUD also held a public meeting on April 10, 2025, to receive comments on the Draft EIR. Written comment letters and oral comments received on the Draft EIR are provided in their entirety in Chapter 2, "Comments and Responses to Comments."

Responses to each of the comments received are provided in this document as part of the final environmental impact report (Final EIR). Although some of the comments have resulted in minor changes to the text of the Draft EIR (see Chapter 3, "Corrections and Revisions to the Draft

EIR”), none of the changes constitute “significant new information,” which would require recirculation of the Draft EIR. Significant new information is defined in Section 15088.5(a) of the State CEQA Guidelines as follows:

1. A new significant environmental impact would result from the project or from a new mitigation measure proposed to be implemented.
2. A substantial increase in the severity of an environmental impact would result unless mitigation measures are adopted that reduce the impact to a level of insignificance.
3. A feasible project alternative or mitigation measure considerably different from others previously analyzed would clearly lessen the environmental impacts of the project, but the project’s proponents decline to adopt it.
4. The Draft EIR was so fundamentally and basically inadequate and conclusory in nature that meaningful public review and comment were precluded.

None of these circumstances have arisen from comments on the Draft EIR; therefore, recirculation is not required.

The Draft EIR, Final EIR, and associated appendices are available for review online at: <http://smud.org/OvejaRanch>. As required by State CEQA Guidelines Section 15088(b), SMUD has provided an electronic copy (through SMUD’s website; see prior discussion) to each public agency, organization, and individual that submitted written comments on the Draft EIR with written responses to those comments at least 10 days prior to certifying the Final EIR.

1.2 Organization of the Responses to Comments

Chapter 2 of the Final EIR consists of the written comments received on the Draft EIR and presents responses to environmental issues raised in the comments (as required by State CEQA Guidelines Section 15132). The focus of the responses to comments is on the disposition of significant environmental issues that are raised in the comments, as required by Section 15088(c) of the State CEQA Guidelines.

Each comment letter has been reproduced with individual comments bracketed and numbered. Responses to the comments follow each letter. For example, the response to the second comment of the first letter would be indicated as Response to Comment 1-2. In some instances, clarifications of the text of the Draft EIR may be required. In those cases, the text of the Draft EIR is revised and the changes compiled in Chapter 3, “Corrections and Revisions to the Draft EIR.” The text deletions are shown in ~~strikeout~~ and additions are shown in underline.

1.3 Comments that Require Responses

Section 15088(c) of the State CEQA Guidelines specifies that the focus of the responses to comments shall be on the disposition of significant environmental issues. Responses are not required on comments regarding the merits of the project or on issues not related to the project’s environmental impacts. Comments on the merits of the proposed project or other comments that do not raise environmental issues will be reviewed by SMUD’s Board of Directors (the Board) before an action is taken on the project. The responses address

environmental issues and indicate where issues raised are not environmental or address the merits of the project. In the latter instance, no further response is provided.

1.4 Project Decision Process

This document and the Draft EIR together constitute the Final EIR, which will be considered by the Board before a decision on whether to approve the project. If the Board decides to approve the project, it must first certify that the Final EIR was completed in compliance with CEQA's requirements, was reviewed and considered by the Board, and reflects the Board's independent judgment and analysis, as required by State CEQA Guidelines Section 15090. The Board then would be required to adopt findings of fact on the disposition of each significant environmental impact, as required by State CEQA Guidelines Section 15091. If significant and unavoidable impacts (those that cannot be mitigated to a less-than-significant level) would result from the project and the Board chooses to approve the project, the Board would need to adopt a statement of overriding considerations, pursuant to State CEQA Guidelines Section 15093, explaining the overriding factors that the Board deems important to allow the project to move forward.

The following are important considerations in the Board approval process. A Statement of Overriding Considerations (SOC) is not required. The Notice of Determination (California Code of Regulations 15093 (b)) will be filed with the State Clearinghouse if the project receives approval by the Board. A Mitigation Monitoring and Reporting Program, which is required by CEQA Guidelines Section 15091(d), has been prepared and is included in Chapter 4 of this Final EIR.

1.5 Revisions to the Draft EIR

As discussed in Section 1.1, "Public Review and Response to Comments," above, CEQA requires recirculation of an EIR when the lead agency adds "significant new information" to an EIR, regarding changes to the project description or the environmental setting, after public notice is given of the availability of a draft EIR for public review under State CEQA Guidelines, California Code of Regulations (CCR) Section 15087, but before EIR certification (State CEQA Guidelines CCR Section 15088.5[a]). Recirculation is not required unless the EIR is changed in a way that would deprive the public of the opportunity to comment on significant new information, including a new significant impact in which no feasible mitigation is available to fully mitigate the impact (thus resulting in a significant and unavoidable impact), a substantial increase in the severity of a disclosed environmental impact, or development of a new feasible alternative or mitigation measures that would clearly lessen environmental impacts but that the project proponent declines to adopt (State CEQA Guidelines CCR Section 15088.5[a]). Recirculation is not required when the new information added to the EIR merely clarifies or amplifies or makes insignificant modifications in an adequate EIR (State CEQA Guidelines CCR Section 15088.5[b]).

All revisions to the Draft EIR were minor and would not change any of the impact conclusion presented in the Draft EIR. Therefore, recirculation of the EIR would not be required.

1.5.1 Tribal Consultation

Assembly Bill (AB) 52 requires that lead agencies undertaking CEQA consult with California Native American Tribes upon the tribes' written request and evaluate in the EIR the potential for

projects to affect tribal cultural resources. Section 3.18, "Tribal Cultural Resources," of the Draft EIR describes the consultation that has occurred between the tribes and SMUD pursuant to AB 52. Specific language requested by the tribes was incorporated in the Draft EIR prior to circulation, and consultation has been completed.

2.0 COMMENTS AND RESPONSES TO COMMENTS

2.1 Letter 1. Sacramento County Department of Transportation, Gary Gasperi, March 19, 2025

Department of Transportation
Ron Vicari
Director



County of Sacramento

Letter 1

Office of the County Executive
David Villanueva
County Executive
Community Services Agency
David Defanti
Deputy County Executive

March 19, 2025

Kim Crawford
Sacramento Municipal Utility District
Environmental Services Department
6201 S Street, MS B209
Sacramento, CA 95817

**SUBJECT: COMMENTS ON THE NOTICE OF AVAILABILITY OF A DRAFT
ENVIRONMENTAL IMPACT REPORT FOR PUBLIC REVIEW**

Kim Crawford:

Sacramento County Department of Transportation (SacDOT) has reviewed the routing for the Draft Environmental Impact Report (DEIR) referenced in the Notice of Availability of a Draft Environmental Impact Report for Public Review for the Proposed the Oveja Ranch Solar Project, dated March 17, 2025. We appreciate the opportunity to review this document and have the following comment regarding the DEIR:

1. Page 3.17-7 – Construction – Please provide an illustration of the haul route specifying which Sacramento County roads the construction vehicles will take access from U.S. Highway 50 and California 99 to the project. 1-1
2. Page 3.17-7 – Construction – The project lists that the peak hourly trip generation would be approximately 483 vehicles. The Transportation Analysis Guidelines require a Local Transportation Analysis (LTA) if the trips generated are greater than 1000 daily trips or 100 peak hour trips despite where they originate from or what route they take. However, LTAs are required for the trip generation of the project's final use and not construction traffic. Please update Page 3.17-7's last paragraph with the correct assumptions of why an LTA is not required. 1-2
3. Page 3.17-7 – Construction – The project's construction traffic will not be subject to an LTA even though it exceeds the 100 peak hour trips threshold. However, the project will need to enter into a pavement repair contract with SacDOT as outlined in the section below. 1-3

SacDOT looks forward to coordinating with the project applicants outside the EIR process regarding the haul route and expected quantities and tonnage of deliveries to the site to determine the extent of the pavement use as requested in comments below:

4. In order to offset the damage to the roadway from the hauling during construction, please coordinate with Scott Urbanik (urbaniks@saccounty.gov) from SacDOT – Operations and Maintenance Division to enter into a pavement repair contract.

5. The Applicant shall submit an initial evaluation of the structural integrity of the pavements on the haul routes to the County. Specific initial improvements needed for the haul routes to carry the truck traffic loads shall be determined by the County and shall be funded and constructed by the Applicant within one (1) year of initiating work on the project site. An agreement between SacDOT and the Applicant to specify the roadway improvements to be constructed by the Applicant shall be executed prior to issuance of the Building Permit. The applicant shall coordinate this agreement with SacDOT – Operations and Maintenance Division.

1-4

1-5

Should you have any questions, please feel free to contact me at 916-876-4108.

Sincerely,

Gary Gasperi



Digitally signed by Gary Gasperi
Date: 2025.03.19 07:17:44-07'00'

Gary Gasperi, PE, TE
Senior Civil Engineer
Department of Transportation

GG:gg

CC:

Matthew Darrow, DOT
Cameron Shew, DOT
Kamal Atwal, DOT
Scott Urbanik, DOT

Letter 1 Response	Gary Gasperi, Sacramento County Department of Transportation March 19, 2025
1-1	Please see the anticipated haul routes vehicles will take during construction in the figure on the following page. No revisions to the EIR are necessary.
1-2	<p data-bbox="280 468 1442 531">As requested by the Sacramento County Department of Transportation (SacDOT), the following paragraph on page 3.17-7 of the Draft EIR has been edited:</p> <p data-bbox="280 562 1442 1234">Up to 64 daily construction-related truck trips for delivery of materials and hauling would be spread over an eight-hour workday during the peak period of construction in terms of trip generation, which is during the site preparation phase. In addition, a maximum of 263 worker trips would occur during the a.m. and p.m. hours before and after each workday during the peak construction phase, resulting in a total of up to 654 daily vehicle and truck trips added each day to local roadways during the peak trip-generating phase of construction. If the equipment and material delivery and haul trips are spread evenly across an eight-hour workday, and the worker commute trips occur during the first and last hour of the eight-hour workday, the peak hourly trip generation would be approximately 483. It is assumed that the worker trips will be distributed along area roadways. <u>A more detailed, focused Local Transportation Analysis (LTA) is required only when a project's final use is expected to generate greater than 1000 daily trips or 100 peak hour trips. However, an LTA is not required for project-related construction traffic. Therefore, because the number of daily and peak trips is below the threshold, an LTA is not required for this project, and the volume on any single roadway segment will fall below 100 peak hour vehicle trip ends, thereby avoiding the need for a more detailed, focused Local Transportation Analysis (LTA) based on this threshold beyond what is provided in this analysis.</u> Furthermore, work hours during the construction season would likely be longer than 8 hours to make maximum use of each workday, thus worker arrival and departure would likely typically occur before and after main commuter hours</p>
1-3	Comment noted. SMUD will coordinate with SacDOT regarding entering into a pavement repair contract.
1-4	Comment noted. SMUD will coordinate with SacDOT regarding entering into a pavement repair contract.
1-5	Comment noted. SMUD will coordinate with SacDOT regarding an initial evaluation of the structural integrity of the pavement on the haul routes.

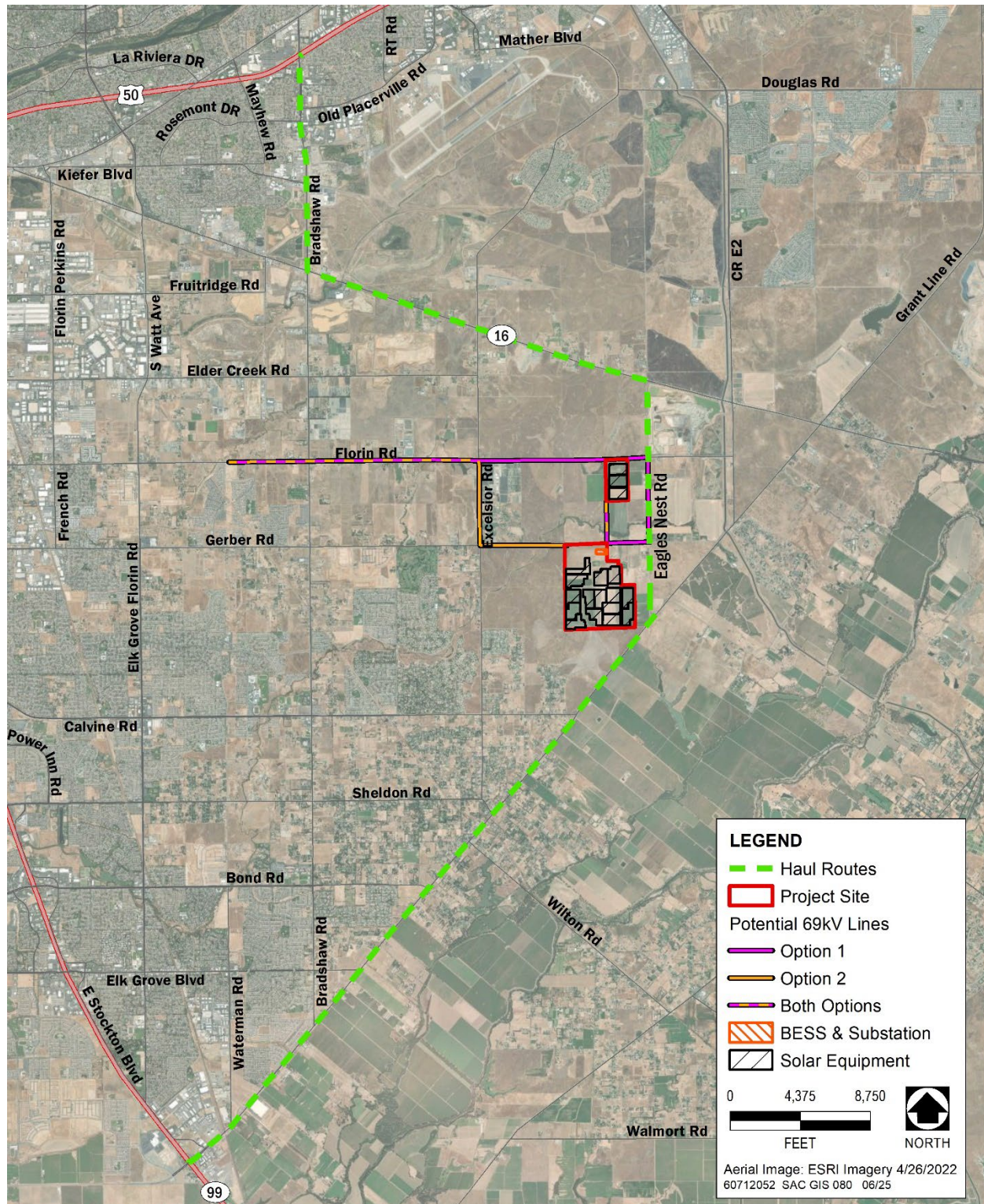

Proposed Access Haul Routes

**2.2 Letter 2. Southgate Recreation & Park District, Vincent King,
April 2, 2025****Letter 2**

April 2, 2025



Sheldon
Administrative Headquarters
6000 Orange Avenue
Sacramento, CA 95823-3225
Phone (916) 428-1171
Facsimile (916) 428-7334
southgaterecandpark.net

Board of Directors
Janet Grisanti
Preston Jackson, III
Kristy Lac
Manuel Mejia
Rosario Rosas

General Manager
Ward Winchell

Kim Crawford
Sacramento Municipal Utility District
6201 S Street, MS B209
Sacramento, CA 95817

Re: Oveja Ranch Solar Project

Dear Mrs. Crawford:

The Southgate Recreation & Park District (District) received the Notice of Availability for the draft environmental impact report (DEIR) for the proposed Oveja Ranch Solar Project. The District is an independent special district; a local government agency established to serve the residents of south Sacramento county.

As expressed in our February 7, 2025, letter, the District, County, and neighboring cities have long planned for a regional multi-use trail corridor that follows the approximate route of Laguna Creek. The District wishes to continuing working with SMUD to: a) ensure that the proposed project does not block or preclude future development of the planned trail system, and b) identify where and if mutual rights of way or access may be partnered with the proposed project and transmission options.

The District appreciates the statement in the DEIR section 3.16, "SMUD will take any information obtained in coordination with the District into account when designing the powerline crossings of Laguna Creek to ensure the plans for a bicycle and pedestrian trail are not adversely affected by the project." The following section in the impact analysis (3.16-1.) should be revised by removing the statement, "~~Additional details about this project were not available online, and SMUD attempted to reach out to the Southgate Recreation and Park District for more information,~~" as it would be more accurate to capture the coordination that occurred. In late January SMUD and District staff met and exchanged data about existing easements north and east of Excelsior Road and along the Gerber Road right-of-way. The District provided maps and expressed a desire for a future trail alignment northeast of Excelsior Road and possibly aligning with the Gerber Road right-of-way. The precise alignment for the trail is not yet determined and will be driven by coordination with your project and by physical, environmental, and other constraints and the involvement of the community and property owners. The District wishes to continue to be consulted as the project develops.

Please contact me at should you have questions on this matter at (916) 428-1171 x21 or vking@southgaterecandpark.net.

Sincerely,

Vincent King, Planning Manager

2-1

2-2

**Letter
2
Response****Vincent King, Southgate Recreation & Park District
April 2, 2025**

2-1 SMUD appreciates the opportunity to work with the District and will continue to do so as the project moves into the permitting phase.

2-2 As requested by the District, the following paragraph on page 3.16-3 has been edited:

During scoping, the Southgate Recreation and Park District provided a comment letter that indicated their long-term plans to construct bicycle and pedestrian trails along the Laguna Creek corridor. ~~Additional details about this project were not available online, and SMUD attempted to reach out to the Southgate Recreation and Park District for more information.~~ In late January 2025, SMUD and the Southgate Recreation and Park District staff met and exchanged information about existing easements east of Excelsior Road and along the Gerber Road right-of-way. The Southgate Recreation and Park District expressed a desire for a future trail alignment northeast of Excelsior Road and possibly aligning with the Gerber Road right-of-way. The precise alignment for the trail is not yet determined and will be driven by the Southgate Recreation and Park District with consideration of physical, environmental, and other constraints and the involvement of the community and property owners. SMUD will take any information obtained in coordination with the District into account when designing the powerline crossings of Laguna Creek to ensure the plans for bicycle and pedestrian trails in the Laguna Creek corridor are not adversely affected by the project. Therefore, **no impact** would occur.

2.3 Letter 3. Sacramento County Department of Community Development, Todd Smith, April 14, 2025

Todd Smith, Planning Director
Planning and Environmental
Review



County of Sacramento

Letter 3
Troy Givans, Director
Department of Community
Development

April 14, 2025

Kim Crawford
SMUD Environmental Services
P.O. Box 15830 MS B209
Sacramento, CA 95852-1830

Subject: Comments on Notice of Preparation of a Draft Environmental Impact Report for Oveja Ranch Solar Project

Dear Ms. Crawford,

Thank you for the opportunity to review the Notice of Preparation for the Oveja Ranch Solar Project (Project). Sacramento County's interests in the proposed Project relate to the following Williamson Act (WA) contracts 69-AP-023.2, 69-AP023.6, and 69-AP-023.5, currently active on the Project site. Along with active WA contracts, Conveyance of Development Rights to the County of Sacramento on two of the three project parcels (APNs: 067-0110-083 and 123-0030-003) will also need to be addressed. As noted on page 2-5 of the Draft Environmental Impact Report (DEIR), the above listed WA contracts will need to be amended in order to make Commercial II Solar Facilities and Battery Energy Storage System (BESS) facilities compatible land uses under the WA contract. 3-1

Two of the three selected properties for this Project also contain a Conveyance of Development Rights to the County of Sacramento. This limits the types of development that can occur on these sites to agricultural development and accessory to agricultural development. This in turn leads to the need to abandon or amend the Conveyance of Development Rights Resolutions along with the WA contract amendments. In order to accomplish this, a General Application Form must be submitted to Sacramento County Planning and Environmental Review (PER) for approval from the Board of Supervisors. This was noted to SMUD on two separate occasions as outlined below. 3-2

On March 28, 2024, PER issued a letter to SMUD through email titled "Review of Potential SMUD Projects in Unincorporated Sacramento County" (Attachment 1). At this time the Oveja Ranch Solar Project was known as the Waegell Solar Project. PER staff informed SMUD about the active WA contracts and the Conveyance of Development Rights on the proposed site. Staff also noted that per Section 3.6.6.C of the Sacramento County Zoning Code (SZC or Zoning Code), the project would fall under the category of Commercial II Solar Facility, which per Section 3.2.5, Table 3.1 of the Zoning Code requires a Use Permit from the County Board of Supervisors and is subject to the Use Standards of Zoning Code Section 3.6.6.C.3. However, Government Code Section 53091(e) provides an exemption from zoning ordinances for power generation facilities owned and operated by utilities. Therefore, the power generation component of the project is not subject to local land use review.

In this letter, PER staff also noted that the BESS facility portion of the Project would not fall under the exception from Government Code Section 53091(e), given the Zoning Code includes provisions for the Planning Director to make determinations on applicable zoning allowances and standards for uncategorized uses. On May 26, 2023, PER's Planning Director signed a Planner Director's Determination (Determination) that BESS facilities are most similar to Warehousing in terms of the

827 7th Street, Room 225 • Sacramento, California 95814 • phone (916) 874-6141 • fax (916) 874-7499
www.per.saccounty.net

industrial nature of the development, while also sharing similar regulatory needs to that of Commercial II Solar Facilities and Hazardous Waste Storage/Disposal Facility (Attachment 1). Therefore, the Planning Director determined that BESS facilities shall be conditionally permitted in all zoning districts which allow for Commercial II Solar Facilities (AG-20 through AG-160, UR, IR, RR, MP, M-1, and M-2) with the exception that a Use Permit approved by the Board of Supervisors (UPB) shall be required in all such zoning districts. All applicable use standards and conditions of approval for Commercial II Solar Facilities listed in Section 3.6.6.C.3 of the Zoning Code shall apply to BESS facilities. BESS facilities shall utilize industrial development standards per Table 5.14 of the Zoning Code.

3-2
(Cont)

However, in the spirit of supporting SMUD's Zero Carbon Plan, and because this Determination had not been codified as a County Zoning Ordinance yet, PER informed SMUD that they will not impose the Use Permit requirement for the BESS facility. It is, however, PER's expectation that SMUD will comply to the greatest extent possible with the standards and conditions detailed in the Determination for BESS facilities.

On January 21, 2025, PER received an application from SMUD for a Planning and Environmental Review Consultation Meeting (PERC), for development of a new 400-acre solar facility and battery storage facility located on three parcels, two contiguous (APNs: 123-0030-003, 123-0040-001) and one approximately 2,600 feet north of the contiguous parcels (APN: 067-0110-083), totaling 751.6 acres, zoned AG-160, in the Vineyard community. The PERC was held on March 4, 2025, at 2pm, virtually through Microsoft Teams. During this meeting PER staff prepared and walked SMUD through the Planner Notes (Attachment 2), which detailed the preliminary entitlement process that the Project proponents would need to complete in order to amend the WA contracts and the Conveyance of Development Rights Resolutions. The preliminary entitlement package would consist of a Board Review (BRB) to the Sacramento County Board of Supervisors. PER staff also provided details on estimated application fees, advisory and hearing bodies, Zoning Code use regulations, and Zoning Code development standards that would apply to the Project. Staff also noted that per the Planning Director's letter to SMUD dated March 28, 2024, a Use Permit would not be required for the proposed Commercial II Solar Facility and the BESS facility.

Thank you for the opportunity to submit these comments. We look forward to further dialogue on the proposed Project. County staff are available to meet and discuss these comments and our interests should the need arise. Please contact Kimber Gutierrez, Senior Planner, at gutierrezk@sacounty.gov or (916) 874-7529 if you have any questions.

Sincerely,

Todd Smith Digitally signed by Todd Smith
Date: 2025.04.30 10:05:34
+07'00'

Todd Smith

Planning Director

Attachments:

ATT 1 – Review of Potential SMUD Projects in Unincorporated Sacramento County

ATT 2 – PAMP2025-00006 Planner Notes

**Letter
3
Response****Todd Smith, Sacramento County Department of Community
Development
April 14, 2025**

- 3-1 Comment noted. No further response is necessary.
- 3-2 Comment noted. SMUD appreciates the opportunity to work with the Department of Community Development in support of this project and will continue to do so as it relates to amending the Williamson Act contracts and the Conveyance of Development Rights to the County on two of the three project parcels.

**2.4 Letter 4. East Bay Municipal Utility District, David J. Rehnstrom,
April 16, 2025****Letter 4**

April 16, 2025

Kim Crawford, Environmental Specialist
Sacramento Municipal Utility District
Environmental Services Department
6201 S Street, MS B209
Sacramento, CA 95817

Re: Notice of Availability of a Draft Environmental Impact Report for the Oveja Ranch Solar
Project, Sacramento County

Dear Ms. Crawford:

East Bay Municipal Utility District (EBMUD) appreciates the opportunity to comment on the Draft Environmental Impact Report (EIR) for the Oveja Ranch Solar Project located in unincorporated Sacramento County. EBMUD commented on the Notice of Preparation of a Draft EIR for the project on September 30, 2024. EBMUD's original comments (see enclosure) still apply regarding the Gerber Pipeline.

4-1

If you have any questions concerning this response, please contact Sandra Mulhauser, Senior Civil Engineer, Major Facilities Planning Section at (510) 287-7032.

Sincerely,



David J. Rehnstrom
Manager of Water Distribution Planning

DJR:AIT:kn
wdpd25_046 Oveja Ranch Solar Project.doc

Enclosure: EBMUD Response Letter to SMUD on the Notice of Preparation of a Draft EIR
dated September 30, 2024



September 30, 2024

Kim Crawford
Sacramento Municipal Utility District
Environmental Services Department
6201 S Street, MS B209
Sacramento, CA 95817

Re: Notice of Preparation of a Draft Environmental Impact Report for the Oveja Ranch
Solar Project, Sacramento County

Dear Ms. Crawford:

East Bay Municipal Utility District (EBMUD) appreciates the opportunity to comment on the Notice of Preparation (NOP) of a Draft Environmental Impact Report (EIR) for the Oveja Ranch Solar Project located in unincorporated Sacramento County. EBMUD has the following comments.

GERBER PIPELINE

EBMUD owns and operates the Gerber Pipeline, located in the Gerber Road public right-of-way within the project area (see enclosed map of EBMUD's Gerber Pipeline), which serves the Freeport Regional Water Project. Any projects being planned within or immediately adjacent to the Gerber Pipeline public right-of-way will need to follow EBMUD's Procedure 718 – Raw Water Aqueduct Right-of-Way Non-Aqueduct Uses. A copy of the procedure is enclosed for your reference.

Design drawings for any project encroachment (roadway, utility, facility, etc.) or restoration projects crossing or within the Gerber Pipeline public right-of-way will need to be submitted to EBMUD for review of possible drainage, site grading, fencing, construction access, and other conditions that may impact the Gerber Pipeline. EBMUD requires a full set of drawings (full size or 11" x 17") as well as an electronic copy in PDF format. All submittals shall be sent to the attention of Douglas Hooper, Assistant Superintendent of Aqueduct Section, 1804 West Main Street, Stockton, CA 95203. Additional information and an encroachment package are included in EBMUD's Procedure 718. Applications for non-EBMUD uses will not be processed unless accompanied by the appropriate application fees outlined in the current applicable Water and Wastewater System Schedule of Rates and Charges and Fees. A pre-construction meeting with EBMUD is mandatory.

When a project involves the construction of a retaining wall and fence along the public right-of-way – these must be constructed completely outside of the Gerber Pipeline public right-of-way, including all footings. Sacramento Municipal Utility District shall contact

375 ELEVENTH STREET • OAKLAND • CA 94607-4240 • TOLL FREE 1-866-40-EBMUD

Recycled Paper

Kim Crawford
September 30, 2024
Page 2

EBMUD's Survey Section to coordinate identifying, locating and marking the Gerber Pipeline.

If you have any questions concerning this response, please contact Sandra Mulhauser, Senior Civil Engineer, Major Facilities Planning Section at (510) 287-7032.

Sincerely,



David J. Rehnstrom
Manager of Water Distribution Planning

DJR:WTJ:kn
wdpd24_200 Oveja Ranch MND.doc

Attachment: Map of EBMUD's Gerber Pipeline
Procedure 718

EBMUD Aqueduct Map

— Aqueduct

Date Created: September 27, 2024

0 500 1,000 2,000 Feet

EBMUD

North Arrow

**Letter
4
Response**

**David J. Rehnstrom, East Bay Municipal Utility District
April 16, 2025**

4-1 Comment noted. No further response is necessary.

2.5 Letter 5. Sacramento County Water Agency – Water Supply Planning, Ramon Roybal, April 30, 2025**Letter 5****SACRAMENTO COUNTY WATER AGENCY
INTER-OFFICE CORRESPONDENCE
Department Of Water Resources****M E M O R A N D U M**

TO: Kurtis Steinert, AICP, Associate Planner
Planning and Environmental Review

FROM: Ramon Roybal
via Esther Kinyua, Senior Engineer
Sacramento County Water Agency – Water Supply Planning

DATE: April 30, 2025

SUBJECT: SMUD Oveja Ranch Solar Project - CEQA Notice of Availability

Mr. Steinert:

The Sacramento County Water Agency (SCWA) has reviewed the Draft EIR and attached Water Supply Assessment for the SMUD Oveja Ranch Solar Project and has the following comments:

- SCWA acknowledges that the project is wholly within SCWA's Zone 40 and Zone 41 service areas as well as within its Urban Water Management Plan and Zone 40 Water Supply Master Plan boundaries. SCWA has not been requested to supply water to the project and further acknowledges that water supply will be provided by existing private on-site groundwater wells. 5-1
- Pay the Surface Water Component Fee for private wells as outlined in Title 4, Section 4.45.005 of the Sacramento County Water Agency Code. 5-2
- Submit improvement plans to Sacramento County Water Agency for approval. 5-3

Regards,
Ramon Roybal

**Letter
5
Response**

**Ramon Roybal, Sacramento County Water Agency – Water
Supply Planning
April 30, 2025**

- 5-1 Comment noted. No further response is necessary.
- 5-2 Comment noted. SMUD will coordinate with the Sacramento County Water Agency (SCWA) regarding the Surface Water Component Fee.
- 5-3 Comment noted. Improvement plans are not being prepared for the project. SMUD will coordinate with the Sacramento County Water Agency (SCWA) regarding the project's water supply planning.

2.6 Letter 6. Sacramento Metropolitan Air Quality Management District, Roberto Ramirez, April 30, 2025

Letter 6

Hi Kim,

Thank you for the opportunity to review the Draft Environmental Impact Report (EIR) for the proposed Oveja Ranch Solar Project (Project).

While reviewing the Draft EIR and the associated air quality appendix, Sac Metro Air District identified some inconsistencies with the emissions disclosed in the Draft EIR, and the emissions results in the appendix. Although these inconsistencies do not change the impact findings in the Draft EIR, Sac Metro Air District still recommends that the document be updated to ensure complete and accurate disclosure.

The emissions summary tables on PDF page 2 of Appendix AQ-1 should be updated. See more information below:

Unmitigated Construction Table

- **For ROG, NOx, and PM2.5**, the daily emissions are not added correctly. Please go through and re-calculate to show the correct totals for each pollutant (i.e. the total for ROG should be 85.1 (const equip and vehicles + ATVs), not 85.4).
- **For daily PM10**, the worst-case scenario (Daily, Winter (Max)) should be used. In this case, it would be 64 (see section 2.1 of CalEEMod results), not 50. That would be bring the total to 76.6 lbs/day, not 62.6.

Mitigated Construction Table

- Like the unmitigated construction table, the totals listed for each pollutant are not added correctly. Please go through and re-calculate to show the correct totals for each pollutant.

Unmitigated Operational Table

- **PM2.5** should be 0.01 ton/year to reflect CalEEMod results.

Once these values are revised, please update values disclosed in DEIR.

Thank you,

Roberto Ramirez

Air Quality Planner/Analyst

ISA Certified Arborist #WE-14276A

Transportation & Climate Change

Desk: (916) 704-4552

Main Office: 279-207-1122

www.AirQuality.org



6-1
6-2
6-3
6-4
6-5
6-6

**Letter
6
Response****Roberto Ramirez, Sacramento Metropolitan Air Quality
Management District
April 30, 2025**

- 6-1 Comment noted. No further response is necessary.
- 6-2 For unmitigated construction emissions, Appendix AQ-1 has been updated to show emissions for all criteria air pollutants for the Construction Equipment and Vehicles out to one decimal place, which shows that the totals indicated in the Unmitigated Construction Table (Table 3.3-7) are correct and do not need to be revised. No edits to the DEIR are required.
- 6-3 Unmitigated daily PM₁₀ emissions have been updated to reflect the worst-case scenario (Daily, Winter (Max)) for total PM₁₀ as shown in the CalEEMod outputs (64.4 pounds per day for Construction Equipment and Vehicles). Table 3.3-7 has been updated to reflect the total unmitigated daily PM₁₀ emissions of 77.0 pounds per day.
- 6-4 For mitigated construction emissions, Appendix AQ-1 has been updated to show emissions for all criteria air pollutants for the Construction Equipment and Vehicles out to one decimal place, which shows that the totals indicated in the Mitigated Construction Table (Table 3.3-9) are correct and do not need to be revised. No edits to the DEIR are required.
- 6-5 Unmitigated annual operational emissions of PM_{2.5} and PM₁₀ shown in Table 3.3-8 have been updated to 0.01 tons per year and 0.02 tons per year, respectively, to match the CalEEMod outputs.
- 6-6 Comment noted. Applicable revisions have been made to the DEIR. No further response is necessary.

2.7 Letter 7. California Department of Fish and Wildlife, Morgan Kilgour, May 2, 2025

DocuSign Envelope ID: DE8FDA8E-8E8D-452F-8900-946B482EE009



State of California – Natural Resources Agency
DEPARTMENT OF FISH AND WILDLIFE
North Central Region
1701 Nimbus Road, Suite A
Rancho Cordova, CA 95670-4599
916-358-2900
www.wildlife.ca.gov

Letter 7
GAVIN NEWSOM, Governor
CHARLTON H. BONHAM, Director



May 2, 2025

Kim Crawford
Environmental Specialist
Sacramento Municipal Utility District
6201 S Street, MS B203
Sacramento, CA 95817-1899
OvejaRanch@smud.org

Subject: Oveja Ranch Solar Project
DRAFT ENVIRONMENTAL IMPACT REPORT (DEIR)
SCH No. 20244090310

Dear Kim Crawford:

The California Department of Fish and Wildlife (CDFW) received and reviewed the DEIR from Sacramento Municipal Utility District (SMUD) for the Oveja Ranch Solar Project (Project) in Sacramento County pursuant to the California Environmental Quality Act (CEQA) statute and guidelines.¹

Thank you for the opportunity to provide comments and recommendations regarding those activities involved in the Project that may affect California fish, wildlife, native plants, and their habitat. Likewise, we appreciate the opportunity to provide comments regarding those aspects of the Project that CDFW, by law, may need to exercise its own regulatory authority under the Fish and Game Code.

CDFW ROLE

CDFW is California's Trustee Agency for fish and wildlife resources and holds those resources in trust by statute for all the people of the State (Fish & G. Code, §§ 711.7, subd. (a) & 1802; Pub. Resources Code, § 21070; CEQA Guidelines § 15386, subd. (a).) CDFW, in its trustee capacity, has jurisdiction over the conservation, protection, and management of fish, wildlife, native plants, and habitat necessary for biologically sustainable populations of those species. (Fish & G. Code, § 1802.) Similarly, for purposes of CEQA, CDFW provides, as available, biological expertise during public agency environmental review efforts, focusing specifically on projects and related activities that have the potential to adversely affect fish and wildlife resources.

¹ CEQA is codified in the California Public Resources Code in section 21000 et seq. The "CEQA Guidelines" are found in Title 14 of the California Code of Regulations, commencing with section 15000.

7-1

DocuSign Envelope ID: DE8FDA8E-8E8D-452F-8900-946B482EE009

Oveja Ranch Solar Project
May 2, 2025
Page 2 of 15

CDFW may also act as a Responsible Agency under CEQA. (Pub. Resources Code, § 21069; CEQA Guidelines, § 15381.) CDFW expects that it may need to exercise regulatory authority as provided by the Fish and Game Code. As proposed, for example, the Project may be subject to CDFW's lake and streambed alteration regulatory authority. (Fish & G. Code, § 1600 et seq.) Likewise, to the extent implementation of the Project as proposed may result in "take" as defined by State law of any species protected under the California Endangered Species Act (CESA) (Fish & G. Code, § 2050 et seq.), the project proponent may seek related take authorization as provided by the Fish and Game Code.

7-1
(Cont.)**PROJECT DESCRIPTION SUMMARY**

The project is located in unincorporated southeastern Sacramento County, south of the City of Rancho Cordova and north of Wilton. The project site is approximately 534 acres; the northern area (80 acres total) and the southern area (454 acres total) which are not directly adjoining properties but would be connected by a 0.5- mile-long connector line. The project would be bound to the north by Florin Road and to the east by Eagles Nest Road. Primary access to the project site would be from Eagles Nest and Florin roads.

The Oveja Ranch Solar Project includes construction and operation of an approximately 400-acre photovoltaic (PV) solar power and battery storage facility (BESS) and interconnection facilities, including a generation substation, and interconnection lines, that would provide new power production capacity of up to 75 MW delivered at the point of interconnection with the electrical grid managed by Sacramento Municipal Utility District (SMUD). The project components would generally comprise PV solar modules, foundation piles, racking, direct current (DC) collection, alternative current (AC) collection, fencing, roads, inverters, medium voltage transformers, generation substation equipment, BESS equipment, and interconnection lines and poles to the existing SMUD distribution system. During construction, a temporary construction trailer/office complex and staging areas would be established. During operation, the proposed project would likely include a small structure or storage container that would provide space for an onsite office for the site operator, equipment storage, and portable sanitary facilities. At the end of the project's life (anticipated to be 34 years and 11 months), the project and its assets would be decommissioned.

COMMENTS AND RECOMMENDATIONS

CDFW offers the comments and recommendations below to assist SMUD in adequately identifying and, where appropriate, mitigating the Project's significant, or potentially significant, direct and indirect impacts on fish and wildlife (biological) resources. Editorial comments or other suggestions may also be included to improve the document. Based on the potential for the Project to have a significant impact on biological resources, CDFW concludes that an Environmental Impact Report is appropriate for the Project.

7-2

CDFW is primarily concerned with the project impacts to California state listed species, fully protected species, and California Native Plant Society (CNPS) species including but not limited to: Crotch's bumble bee (*Bombus crotchii*) State Candidate Endangered

DocuSign Envelope ID: DE8FDA8E-8E8D-452F-8900-946B482EE009

Oveja Ranch Solar Project
May 2, 2025
Page 3 of 15

((SCE)), burrowing owl (*Athene cunicularia*) (SCE), giant garter snake (*Thamnophis gigas*) (State Threatened (ST)), greater sandhill crane (*Antigone canadensis tabida*) (Fully Protected (FP)), loggerhead shrike (*Lanius ludovicianus*) (Species of Special Concern (SSC)), northern harrier (*Circus hudsonius*) (SSC), song sparrow "Modesto" population (*Melospiza melodia*) (SSC), Swainson's hawk (*Buteo swainsoni*) (ST), tricolored blackbird (*Agelaius tricolor*) (ST), western pond turtle (*Actinemys marmorata*) (SSC), western spadefoot (*Spea hammondi*) (SSC), white-tailed kite (*Elanus leucurus*) (FP), Boggs Lake hedge-hyssop (*Gratiola heterosepala*) (State Endangered (SE)), Sacramento Orcutt grass (*Orcuttia viscida*) (SE), and Slender Orcutt grass (*Orcuttia tenuis*) (SE).

Additionally, CDFW is concerned about impacts related to sensitive habitats and aquatic resources including vernal pools, wetlands, stream systems, riparian corridors, wildlife corridors, and nesting and foraging habitats present onsite.

COMMENT 1: Western Spadefoot, Mitigation Measure 3.4-5. Avoid Impacts to Western Spadefoot during Construction, page 222

Issue: As discussed in the DEIR, Western Spadefoot may be located within the project area. As currently written, Mitigation Measure 3.4-5 is not adequate to reduce project impacts to less-than significant. Ground disturbing activities including grading, discing, or road construction during the dormant period could have the potential to entomb or excavate western spadefoot individuals in grassland habitat near vernal pool complexes if all burrows are not found and marked. Additionally, the proposed measure states that ground disturbing activities within the proposed 50-foot buffer could occur in a limited capacity if the buffer is within the Project Area.

Recommendation or Recommended Mitigation Measure: CDFW recommends that Mitigation Measure 3.4-5 be revised to the following (additions are noted in bold while deletions are noted in strikethrough):

- Prior to any ground disturbance activity (e.g., grading, disking, road construction, or similar activities that could entomb or excavate spadefoot in grassland habitat near vernal pools) in the overhead collector line and distribution line corridors, a qualified biologist shall survey the project footprint prior to the onset of work for Western spadefoot. The qualified biologist shall identify burrows potentially suitable for Western spadefoot and mark a 50-foot non-disturbance buffer around any burrows mapped. Ground disturbance in these buffer areas shall be avoided, if feasible. If ground disturbance would be required within the 50-foot buffer, activities shall be limited to the minimum footprint necessary and shall be monitored by **an onsite** qualified biologist, ~~who would be either on-call or onsite~~, as appropriate to guide activities within the buffer to reduce impacts. **Ground disturbing activities within suitable Western spadefoot breeding habitat will be limited during their active period (typically between October and May) to the extent possible.**

The qualified biologist shall inform construction personnel to stop construction activities if a Western spadefoot is observed or if, in the biologist's opinion,

7-2
(Cont.)

7-3

DocuSign Envelope ID: DE8FDA8E-8E8D-452F-8900-946B482EE009

Oveja Ranch Solar Project
May 2, 2025
Page 4 of 15

maintenance activities threaten to cause adverse effects to Western spadefoot. If it is determined that Western spadefoot would be potentially harmed by construction, a qualified biologist **with the appropriate handling permits** may relocate animals to suitable habitats outside the project footprint. **A relocation report will be submitted to SMUD within 48 hours after the species has been relocated.**

7-3
(Cont.)

COMMENT 2: Giant Garter Snake, Mitigation Measure 3.4-8. Conduct Pre-Construction Surveys and Implement Avoidance and Minimization Measures, page 226

7-4

Issue: As discussed in the DEIR, giant garter snake (GGS) may be located within the project area. As currently written, Mitigation Measure 3.4-8 is not adequate to reduce project impacts to less-than significant. Ground disturbing activities including grading, discing, or road construction during GGS dormant period could have the potential to entomb or excavate individuals within their habitat. Additionally, if GGS are found to be present during preconstruction surveys, a Qualified Biologist with stop work authorization should be present during all ground disturbing activities within suitable GGS habitat throughout project construction and O&M.

Recommendation or Recommended Mitigation Measure: CDFW recommends that Mitigation Measure 3.4-8 be revised to the following (additions are noted in bold while deletions are noted in strikethrough):

- Project ground-disturbing activities in aquatic habitat and adjacent upland habitat within 200 feet of suitable aquatic habitat (perennial drainages and agricultural ditches carrying year-round water) shall be conducted during the giant garter snake's active season (i.e., after May 1 and before October 1), to the extent feasible. During this period, the potential for direct mortality is reduced, because snakes are expected to mainly occupy aquatic habitat and to actively move and avoid danger. If project activities in upland habitat occur within 200 feet of suitable aquatic habitat must be started outside of the snake's active season (May 1 to October 1), the following mitigation measures must be implemented:
 - Within 24-hours prior to commencement of construction activities within 200 feet of potential giant garter snake habitat (perennial streams and agricultural ditches that carry year-round water), the site shall be inspected by a qualified biologist who is approved by **SMUD**. ~~the CDFW and USFWS~~. Results of this clearance survey shall be reported in memo shared with SMUD and construction should only commence after a negative inspection report. If construction activities are delayed or stop for a period of two weeks or more, another pre-construction clearance survey shall be conducted within 24 hours before resuming construction activity. If snakes, or evidence of snakes, are encountered during pre-construction surveys, a biological monitor shall be present during the commencement of construction activities in upland habitat within 200 feet of suitable aquatic habitat during **all ground disturbing activities**. ~~the non-active season~~. If any snakes are observed in

Docusign Envelope ID: DE8FDA8E-8E8D-452F-8900-946B482EE009

Oveja Ranch Solar Project
May 2, 2025
Page 5 of 15

uplands near drainages during the active season, project activity shall be halted and the snakes shall be allowed to leave the area on their own.

- **If take of GGS individuals cannot be avoided during the active or dormant seasons, an Incidental Take Permit (ITP) shall be obtained from CDFW for construction and O&M activities.**

COMMENT 3: Burrowing Owl, Mitigation Measure 3.4-10. Conduct Pre-construction Surveys for Burrowing Owl and Implement Avoidance and Minimization Measures, page 229

Issue: The project site provides suitable habitat for burrowing owls. Burrowing owls have suffered significant habitat loss due to large-scale development, including wind and solar energy infrastructure development, and from the killing and removal of mammals during significant grading activities whose underground burrows the owls use for nesting. Burrowing owls is designated as a candidate species under CESA and has additional protection under the Migratory Bird Treaty Act and Section 3503.5 of the Fish and Game Code; therefore, impacts may be considered potentially significant unless adequate mitigation is incorporated.

Recommendation or Recommended Mitigation Measure: CDFW recommends that Mitigation Measure 3.4-10 be revised to the following (additions are noted in bold while deletions are noted in strikethrough):

- If a burrowing owl or evidence of presence at or near a burrow entrance is found to occur within 500 feet of the project site, the following measures shall be implemented:
 - If burrowing owls are found during the breeding season (approximately February 1 to August 31), the project applicant shall:
 - Avoid all nest sites that could be disturbed by project construction during the remainder of the breeding season or while the nest is occupied by adults or young (occupation includes individuals or family groups foraging on or near the site following fledging).
 - Establish a **minimum** 500-foot, **up to 1650-foot** non-disturbance buffer zone around nests, **consistent with CDFW's 2012 Staff Report guidelines**. The buffer zone shall be flagged or otherwise clearly marked. Should construction activities cause the nesting bird to vocalize, make defensive flights at intruders, or otherwise display agitated behavior, then the exclusionary buffer shall be increased such that activities are far enough from the nest so that the bird(s) no longer display this agitated behavior. The exclusionary buffer shall remain in place until the chicks have fledged or as otherwise determined by a qualified biologist.

7-4
(Cont.)

7-5

Oveja Ranch Solar Project
May 2, 2025
Page 6 of 15

- Construction may occur only outside of the 500-foot buffer zone during the breeding season and only if a qualified biologist monitors the nest and determines that the activities will not disturb nesting behavior, or the birds have not begun egg-laying and incubation, or that the juveniles from the occupied burrows have fledged and moved off site. Measures such as visual screens may be used to further reduce the buffer with CDFW approval and provided a biological monitor confirms that such measures do not agitate the owls.
 - If burrowing owls are found during the non-breeding season (approximately September 1 to January 31), the project applicant shall establish a **minimum of 165-foot~~160-foot~~, up to 1650-foot no-disturbance** buffer zone around active burrows **consistent with CDFW's 2012 Staff Report guidelines**. The buffer zone shall be flagged or otherwise clearly marked. Measures such as visual screens may be used to further reduce the buffer with CDFW approval and provided a biological monitor confirms that such measures do not agitate the owls.
 - During the non-breeding season only, if a project cannot avoid occupied burrows after all alternative avoidance and minimization measures are exhausted, as confirmed by CDFW, project applicant shall obtain an Incidental Take Permit (ITP) for the project. A burrowing owl exclusion plan must be developed by a qualified biologist consistent with the most recent guidelines from CDFW (e.g., California Department of Fish and Game 2012) and submitted to and approved by CDFW along with the ITP application. Burrow exclusion may not be conducted for burrows located in the project footprint and within a 160-foot buffer zone until the ITP is obtained. All ITP conditions must be followed when excluding owls.
- **A Burrowing Owl Mitigation and Management Plan shall be developed in consultation with CDFW and consistent with CDFW's Staff Report on Burrowing Owl Mitigation (March 2012), or more current CDFW guidelines prior to project construction. The Burrowing Owl Mitigation and Management Plan shall be submitted to SMUD for review prior to the start of construction. The plan shall address long-term ecological sustainability and maintenance of the site for burrowing owls, where feasible in the solar development area (i.e., temporary impact areas) and in adjacent areas. The Plan shall require the achievement of a performance standard of no net loss of burrowing owl nesting and foraging habitat and a minimum of 3 acres for each acre habitat replacement for nesting sites, function, and values and shall include the following elements:**
- **A description of the preconstruction distribution and abundance of burrowing owls and existing habitat conditions at the project site, including a burrow complex map showing natural burrow complexes**

7-5
(Cont.)

DocuSign Envelope ID: DE8FDA8E-8E8D-452F-8900-946B482EE009

Oveja Ranch Solar Project
May 2, 2025
Page 7 of 15

and atypical burrows (e.g. culverts, buckled concrete, etc.) utilized by the burrowing owl. The map shall show details and locations of all burrow sightings capable of supporting the burrowing owl and shall indicate potential burrows, occupied burrows, satellite burrows, areas of concentrated burrows, and sign. The map shall include a title, an outline of the Project Area, north arrow, scale bar, and legend.

- Avoidance and minimization measures to be implemented during project construction to avoid direct and indirect impacts on burrowing owls (e.g., establishment by a qualified biologist of a minimum of 165 feet, up to 1650 feet, non-disturbance buffers around active burrows depending on the time of year and type of activity, consistent with CDFW's 2012 Staff Report guidelines); including a discussion of any proposed passive relocation activities, if necessary (e.g., non-breeding season active burrows that cannot feasibly be avoided).
- Proposed management of burrowing owl nesting and foraging habitat during project operation and maintenance to achieve the goal of no net loss of existing habitat value for burrowing owls within temporary impact areas;
- A monitoring and reporting plan addressing implementation and success of the management plan and identifying actions needed to maintain foraging and nesting habitat and reduce stressors on wintering and nesting burrowing owls;
- An adaptive management plan that includes additional measures described below if the performance standards of no net loss of burrowing owl nesting and foraging habitat value are not being met;
- The applicant may provide off-site compensatory mitigation to achieve the no net loss performance standard through acquisition of a conservation easement or mitigation credits from an appropriate mitigation bank, or another form of mitigation, as approved by SMUD. Compensation may be layered with other mitigation requirements, such as for Swainson's hawk foraging habitat if deemed suitable to support both species.
- If take on burrowing owl individuals cannot be avoided during the breeding or non-breeding season, an Incidental Take Permit (ITP) shall be obtained from CDFW for construction and O&M activities.

COMMENT 4: Swainson's hawk, Mitigation Measure 3.4-14. Compensate for the Loss of Swainson's Hawk Foraging Habitat, page 238

7-5
(Cont.)

7-6

Docusign Envelope ID: DE8FDA8E-8E8D-452F-8900-946B482EE009

Oveja Ranch Solar Project
May 2, 2025
Page 8 of 15

Issue: The project site provides suitable foraging habitat for Swainson's hawk. The Project is anticipated to develop 385.85 acres of suitable foraging habitat. The primary threat to the Swainson's hawk population in California continues to be habitat loss, especially the loss of suitable foraging habitat. This impact may have been the greatest factor in reducing Swainson's hawk range and abundance in California over the last century (California Department of Fish and Game 1993, California Department of Conservation 2011). Swainson's hawk is listed as threatened under CESA and has additional protection under the Migratory Bird Treaty Act and section 3503.5 of the Fish and Game Code; therefore, impacts may be considered potentially significant unless adequate mitigation is incorporated.

Significant loss of Swainson's hawk foraging habitat has occurred in Yolo, Sacramento, and San Joaquin counties due to residential development, economic and resource availability factors, and conversion of riparian and woodland habitat to agriculture and unsuitable urban environments (CDFW 2016). Suitable foraging habitat is necessary to provide an adequate energy source for breeding Swainson's hawk adults, including support of nestlings and fledglings. If prey resources are not sufficient, or if adults must hunt long distances from the nest site, the energetics of the foraging effort may result in reduced nestling health and survival with an increased likelihood of disease and/or starvation. In more extreme cases, the breeding pair, in an effort to assure their own existence, may even abandon the nest and young (Woodbridge 1985). Routine animal grazing activities, increases in human presence, and the permanent impacts associated with solar panel installation, will permanently reduce the amount of Swainson's hawk foraging habitat. Swainson's hawk generally searches for prey by soaring above fields and solar panels reduce their ability to see and catch their prey.

Recommendation or Recommended Mitigation Measure: CDFW recommends that Mitigation Measure 3.4-14 be revised to the following (additions are noted in bold while deletions are noted in strikethrough):

- To offset net impacts on foraging habitat for breeding Swainson's hawks SMUD shall mitigate the loss of Swainson's hawk foraging habitat in accordance with CDFW recommendations (CDFG 1994) but adjusted to local conditions and based on recent studies by providing mitigation lands or securing Swainson's hawk mitigation bank credits as follows:
 - Foraging habitat permanently lost within 5 miles of an active Swainson's hawk nest tree but more than one mile from the nest tree shall be replaced with **1.0 acre** ~~0.75 acres~~ of mitigation land for each acre of foraging habitat permanently lost because of project construction **(1:1 ratio)**. ~~(0.75:1 ratio)~~. Permanent loss resulting from the project includes the approximately 4.1-acre footprint of the BESS, substation, and roads.
 - Foraging habitat permanently lost for nests that are within one mile of the project site shall be mitigated at a 1:1 ratio. Permanent loss resulting from the project includes the approximately 4.1-acre footprint of the BESS,

7-6
(Cont.)

Docusign Envelope ID: DE8FDA8E-8E8D-452F-8900-946B482EE009

Oveja Ranch Solar Project
May 2, 2025
Page 9 of 15

substation, and roads. The nearest location relative to this area shall be confirmed prior to initiation of construction during preconstruction surveys as called for in Mitigation Measure 3.4.13.

7-6
(Cont.)

- ~~For foraging habitat under solar panel these mitigation ratios shall be reduced to 0.25:1 for foraging habitat for active nests within 5 miles of the project and 0.5:1 for active nests within 1 mile of the project site. These reduced ratios are appropriate because Swainson's hawks foraging habitat will continue to be available in the solar fields. Foraging habitat will be maintained under the solar panels with pollinator friendly vegetation that would support Swainson's hawk prey such as insects and small mammals. Ample foraging habitat will also remain in adjacent agricultural lands and open space preserves that are permanently protected.~~

COMMENT 5: Mitigation Measure 3.4-12. Conduct Focused Pre-Construction Surveys for Nesting Tricolored Blackbird and Avoid Impacts During Construction, page 234

7-7

Issue: The project site is less than a mile from suitable tricolored blackbird nesting habitat, and construction activities could result in significant impacts to nesting tricolored blackbird through loss of foraging habitat, noise, fugitive dust, human presence, and/or night lighting. Noise from road use, generators, and other equipment may disrupt tricolored blackbird mating calls or songs which could impact their reproductive success (Patricelli and Blickley 2006, Halfwerk et al. 2011). Bayne et al. (2008) found that songbird abundance and density was significantly reduced in areas with high levels of noise.

Recommendation or Recommended Mitigation Measure: CDFW recommends that Mitigation Measure 3.4-12 be revised to the following (additions are noted in bold while deletions are noted in strikethrough):

- Pre-construction Tricolored Blackbird Surveys. Before any ground disturbing activities or vegetation clearing that may result in effects on potential habitat for tricolored Blackbird, a qualified biologist shall conduct a pre-construction survey in potentially suitable nesting habitat (i.e., blackberry thickets and cattail marsh) for this species in the project footprint and a **1300-foot** ~~500-foot~~ buffer to the project footprint. The biologist shall conduct three separate surveys, one each in mid-April, mid-May, and mid-June, and shall **be based on survey methods identified in the Results of the 2017 Tricolored Blackbird Statewide Survey, Appendix 1. If breeding colonies are found, the foraging behavior of the colony shall also be documented.** ~~use methods consistent with survey protocol used by surveyors for the Western Riverside County MSHCP 2018~~
https://www.wrcrca.org/species/survey_protocols/2018_Tricolored_Blackbird_Survey_Protocol.pdf. If an active nesting colony is detected during the surveys CDFW shall be consulted to provide any guidance on appropriate avoidance and minimization measures in addition to those described below.

Docusign Envelope ID: DE8FDA8E-8E8D-452F-8900-946B482EE009

Oveja Ranch Solar Project
May 2, 2025
Page 10 of 15

- Avoidance and Minimization.** If any active nests are observed during surveys, a qualified biologist shall establish a suitable avoidance (i.e., non-disturbance) buffer from the active nest. The buffer distance for tricolored blackbird shall generally be 1300 feet ~~500 feet~~ and shall be determined based on factors such as topographic features, intensity and extent of the disturbance, timing relative to the nesting cycle, and anticipated ground disturbance schedule. Limits of construction shall be established in the field with flagging, fencing, or other appropriate barriers to avoid active nests. This buffer may be modified with written approval from CDFW in areas with dense forest, buildings, or other features between the construction activities and the active nest colony; where there is sufficient topographic relief to protect the colony from excessive noise or visual disturbance; or where sound curtains have been installed. Construction limits shall be based on the biologist-defined appropriate buffer distance and shall be maintained until the chicks have fledged and the nests are no longer active, as determined by the qualified biologist. ~~Project activities shall avoid occupied Tricolored Blackbird nesting habitat. If tricolored blackbird colonies are identified during the breeding season, an approximate buffer of up to 500 feet shall be established around the colony, depending on site-specific conditions and at the discretion of a qualified biologist in consultation with CDFW. Any construction-related activities shall be excluded from the buffer until the end of the breeding season.~~
- If an active nest is identified within 1300 feet of the work area after construction has started, work within 1300 feet of the nest shall be suspended until the qualified biologist can provide appropriate avoidance and minimization measures to ensure that the nest is not disturbed by construction. Appropriate measures may include a no-disturbance buffer until the birds have fledged, limitations on construction activities that generate substantial vibration and/or noise, and/or full-time monitoring by a qualified biologist during construction activities conducted near the nest. This buffer may be modified with written approval from CDFW in areas with dense forest, buildings, or other features between the construction activities and the active nest colony; where there is sufficient topographic relief to protect the colony from excessive noise or visual disturbance; or where sound curtains have been installed.

↑
7-7
(Cont.)

COMMENT 6: Crotch's Bumble Bee CESA Candidacy, Preconstruction Survey Measure, and Lighting Minimization Measure

↑
7-8
↓

Issue: In June 2019, the California Fish and Game Commission granted Crotch's bumble bee (CBB) candidate species protection under CESA. The candidacy designation temporarily affords CBB broad CESA protections (including prohibitions against "take" without permit authorization) throughout the entirety of California while CDFW conducts a species status review to confirm whether (and where) listing is warranted and to recommend management and recovery actions. Projects with potential impacts to CBB are encouraged to obtain an incidental take permit (ITP) from CDFW in order to comply with

DocuSign Envelope ID: DE8FDA8E-8E8D-452F-8900-946B482EE009

Oveja Ranch Solar Project
May 2, 2025
Page 11 of 15

CESA and avoid take liability. In the event that CDFW does confirm that listing is warranted for CBB in the future when the Project's construction phase is set to occur and take of CBB is unavoidable, then the Project proponent can obtain an ITP from CDFW and provide suitable mitigation for loss of nesting or foraging habitat.

Recommendation or Recommended Mitigation Measure: CDFW recommends that the following mitigation measures for CBB be included in the DIER:

- **Crotch's bumble bee Preconstruction Survey.** Prior to ground-disturbing activities (e.g., earthmoving, excavation, trenching) and/or activities involving removal of vegetation or debris, the qualified biologist will perform visual surveys with a camera during the Colony Active Period (generally April 1 through August 31). Surveys will occur no more than 14 days prior to these activities. Surveys will include a minimum of two survey efforts which shall not occur on sequential days. The second survey will occur no more than 7 days prior to these activities, preferably within 48 hours if all weather conditions in the Plan are met. If project activities involving ground disturbance and/or vegetation removal span multiple years, new surveys will be conducted at the beginning of the survey period for each subsequent year. The surveys will occur at least two hours after sunrise and at least two hours before sunset during appropriate weather conditions (>60°F and <90°F with no rain and no sustained wind of 10 miles per hour or greater). The survey area will include the project site and, as accessible, a surrounding 50-foot buffer area. The survey duration will be appropriate to the size of the area within the project site being worked on based on the metric of approximately one person-hour of searching per three acres of suitable habitat. Surveys shall be visual encounters only, with identification aided by photographs. Surveyors will not capture or handle bumble bees unless authorized by CDFW via a Memorandum of Understanding in accordance with FGC 2081(a).

At a minimum, pre-activity survey methods will include the following, as outlined in CDFW's *Surveys Considerations for CESA Candidate Bumble Bees*:

- Search areas with flowering plants for foraging CBB.
- Survey burrows and other possible nesting habitat.
- Look and listen for concentrated bumble bee activity. Although different bumble bee species may have different habitat affinities and may favor the flowers of different plant species, they are generalists and CBB frequently occur in the same areas, and often use the same flowering plants, as other bumble bee species.

7-8
(Cont.)

DocuSign Envelope ID: DE8FDA8E-8E8D-452F-8900-946B482EE009

Oveja Ranch Solar Project
May 2, 2025
Page 12 of 15

- If bumble bees are observed, obtain photos of the bees for documentation and to determine if the bees are CBB or not.
- Photographs will be taken with an appropriate camera (e.g., a DSLR camera with a macro or telephoto lens or other cameras equipped with a view finder, continuous shooting mode, and macro or telephoto lens) from multiple angles to capture key features to aid identification, if possible, and be in focus.
- Surveyors will record the date and time of survey; location; weather (temperature, wind speed, and cloud cover); a general description of suitable floral resources and nesting sites (See Habitat Evaluation below); a description of observed bumble bee activity, including the bumble bee species observed; and a determination of whether the survey observations suggest a CBB nest may be present or whether construction activities could harm the species.
- If CBB and/or CBB nests are detected, surveyors should record the location of the nest; nest substrate, slope, aspect, and distance to nearest forage if known; number of CBB observed; and vegetation used by individuals.
- CDFW will be notified of detections of any CBB and/or their nests within 24 hours of the detection.
- **Lighting Minimization.** If feasible, Covered Activities will be restricted to daytime hours. If nighttime construction is needed within 500 feet of CBB habitat, Permittee shall implement ensure that all construction-related lighting shall not have significant illumination pass beyond the immediate work area. Shielding techniques may include, but should not be limited to, the use of fence slats, netting, mesh, or tarps; and all construction lighting used shall be yellow or orange lighting.
- If impacts on CBB individuals cannot be avoided during ground disturbing or vegetation removal activities, obtain an Incidental Take Permit (ITP) from CDFW for anticipated impacts to CBB during construction and O&M activities.

7-8
(Cont.)

Comment 7. Pollinators

Issue: The DEIR does not include measures to increase use by pollinators such as dual use farming. The Project should be designed to optimize a balance between electrical generation and agricultural production (Jossi 2018) or native plants. Native plantings or dual use farming techniques provide additional foraging resources for pollinator species

7-9

Docusign Envelope ID: DE8FDA8E-8E8D-452F-8900-946B482EE009

Oveja Ranch Solar Project
May 2, 2025
Page 13 of 15

including but not limited to Crotch's bumblebee (*Bombus crotchii*), a CESA candidate species, and for other native species by increasing the amount of nectar resources on a local level. Incorporating locally native plantings or dual use farming techniques help to increase pollinator populations and would help to reduce project impacts to a less than significant level.

Recommendation or Recommended Mitigation Measure: CDFW recommends the Project be planted with deep-rooted native flowers and grasses that capture and filter storm water, build topsoil, and provide abundant and healthy food for bees and other insects that provide critical services to our food and agricultural systems as described on the Fresh Energy website at <https://fresh-energy.org/beeslovesolar/>.

ENVIRONMENTAL DATA

CEQA requires that information developed in environmental impact reports and negative declarations be incorporated into a database which may be used to make subsequent or supplemental environmental determinations (Pub. Resources Code, § 21003, subd. (e).) Accordingly, please report any special-status species and natural communities detected during Project surveys to the California Natural Diversity Database (CNDDDB). The CNDDDB field survey form can be found at the following link: <https://www.wildlife.ca.gov/Data/CNDDDB/Submitting-Data>. The completed form can be submitted online or mailed electronically to CNDDDB at the following email address: CNDDDB@wildlife.ca.gov.

FILING FEES

The Project, as proposed, would have an impact on fish and/or wildlife, and assessment of filing fees is necessary. Fees are payable upon filing the Notice of Determination by the Lead Agency and serve to help defray the cost of environmental review by CDFW. Payment of the fee is required in order for the underlying project approval to be operative, vested, and final. (Cal. Code Regs, tit. 14, § 753.5; Fish & G. Code, § 711.4; Pub. Resources Code, § 21089.)

CONCLUSION

Pursuant to Public Resources Code § 21092 and § 21092.2, CDFW requests written notification of proposed actions and pending decisions regarding the proposed project. Written notifications shall be directed to: California Department of Fish and Wildlife North Central Region, 1701 Nimbus Road, Rancho Cordova, CA 95670 or emailed to R2CEQA@wildlife.ca.gov.

CDFW appreciates the opportunity to comment on the DEIR for the Oveja Ranch Solar Project to assist SMUD in identifying and mitigating Project impacts on biological resources. CDFW personnel are available for consultation regarding biological resources and strategies to minimize and/or mitigate impacts. Questions regarding this letter or

7-9
(Cont.)

7-10

7-11

7-12

DocuSign Envelope ID: DE8FDA8E-8E8D-452F-8900-946B482EE009

Oveja Ranch Solar Project
May 2, 2025
Page **14** of **15**

further coordination should be directed to Michael Shun, Senior Environmental Scientist (Specialist) at (916) 767-8444 or michael.shun@wildlife.ca.gov.

↑ 7-12
I (Cont.)

Sincerely,

DocuSigned by:

C3A86764C0AD4F6...
Morgan Kilgour
Regional Manager

ec: Dylan Wood, Senior Environmental Scientist (Supervisory)
Michael Shun, Senior Environmental Scientist (Specialist)
Harvey Tran, Senior Environmental Scientist (Specialist)
CEQACommentLetters
Department of Fish and Wildlife

Office of Planning and Research, State Clearinghouse, Sacramento

DocuSign Envelope ID: DE8FDA8E-8E8D-452F-8900-946B482EE009

Oveja Ranch Solar Project
May 2, 2025
Page **15** of **15**

REFERENCES

- Bayne, E. M., L. Habib, and S. Boutin. 2008. Impacts of chronic anthropogenic noise from energy-sector activity on abundance of songbirds in the boreal forest. *Conservation Biology* 22:1186–1193.
- California Department of Conservation Agricultural Land Mapping. 2010.
http://www.conservation.ca.gov/dlrp/Pages/qlh_maps.aspx
- California Department of Fish and Game (CDFG). 1993. 5-year Status Review: Swainson's hawk (*Buteo swainsoni*). Prepared for the California Fish and Game Commission. Nongame Bird and Mammal Program 1416 Ninth Street, Sacramento, CA
- California Department of Fish and Wildlife. 2016. Status Review: Swainson's Hawk (*Buteo swainsoni*) in California. Five-year Status Report, received by the Fish and Game Commission April 14, 2016.
http://www.fgc.ca.gov/meetings/2016/Apr/FGC/exhibits/SS_0414_Item_21_SwainsonHawk.pdf
- Halfwerk, W., L. J. M. Holleman, Ck. M. Lessells, and H. Slabbekoorn. 2011. Negative impact of traffic noise on avian reproductive success. *Journal of Applied Ecology* 48:210–219.
- Jossi, Frank. 2008. *Scientific American*. Solar Farms Produce Power—and Food. Retrieved on May 21, 2020
- Patricelli, G., and J. J. L. Blickley. 2006. Avian communication in urban noise: causes and consequences of vocal adjustment. *Auk* 123:639–649.
- Woodbridge, B. 1985. Biology and management of Swainson's hawk in the Butte Valley, California. U.S. Forest Service Report, 19 pp.

**Letter
7
Response****Morgan Kilgour, California Department of Fish and Wildlife
May 2, 2025**

- 7-1 No response is necessary.
- 7-2 Please see response to comments 7-3 through 7-11 for species specific discussions and revisions to mitigation measures, if applicable.
- 7-3 **Western spadefoot.** SMUD agrees to revise Mitigation Measure 3.4-5 for Western spadefoot per the suggested edits provided by CDFW. The measure now reads as follows (additions are noted in underline while deletions are noted in strikeout).

Mitigation Measure 3.4-5.

- Prior to any ground disturbance activity (e.g., grading, disking, road construction, or similar activities that could entomb or excavate spadefoot in grassland habitat near vernal pools) in the overhead collector line and distribution line corridors, a qualified biologist shall survey the project footprint prior to the onset of work for Western spadefoot. The qualified biologist shall identify burrows potentially suitable for Western spadefoot and mark a 50-foot non-disturbance buffer around any burrows mapped. Ground disturbance in these buffer areas shall be avoided, if feasible. If ground disturbance would be required within the 50-foot buffer, activities shall be limited to the minimum footprint necessary and shall be monitored by an onsite qualified biologist, ~~who would be either on-call or onsite,~~ as appropriate to guide activities within the buffer to reduce impacts. Ground disturbing activities within suitable Western spadefoot breeding habitat will be limited during their active period (typically between October and May) to the extent possible.

The qualified biologist shall inform construction personnel to stop construction activities if a Western spadefoot is observed or if, in the biologist's opinion, maintenance activities threaten to cause adverse effects to Western spadefoot. If it is determined that Western spadefoot would be potentially harmed by construction, a qualified biologist with the appropriate handling permits may relocate animals to suitable habitats outside the project footprint. A relocation report will be submitted to SMUD within 48 hours after the species has been relocated.

- 7-4 **Giant garter snake.** SMUD agrees to revise Mitigation Measure 3.4-8 for giant garter snakes per the suggested edits provided by CDFW. The measure now reads as follows (additions noted in underline while deletions are noted in strikeout).

Mitigation Measure 3.4-8

- Project ground-disturbing activities in aquatic habitat and adjacent upland habitat within 200 feet of suitable aquatic habitat (perennial drainages and agricultural ditches carrying year-round water) shall be conducted during the giant garter snake's active season (i.e., after May 1 and before October 1), to the extent feasible. During this period, the potential for direct mortality is reduced, because snakes are expected to mainly occupy aquatic habitat and to actively move and avoid danger. If project activities in upland habitat occur within 200 feet of suitable aquatic habitat must be

started outside of the snake's active season (May 1 to October 1), the following mitigation measures must be implemented:

Within 24-hours prior to commencement of construction activities within 200 feet of potential giant garter snake habitat (perennial streams and agricultural ditches that carry year-round water), the site shall be inspected by a qualified biologist who is approved by SMUD. ~~the CDFW and USFWS~~. Results of this clearance survey shall be reported in memo shared with SMUD and construction should only commence after a negative inspection report. If construction activities are delayed or stop for a period of two weeks or more, another pre-construction clearance survey shall be conducted within 24 hours before resuming construction activity. If snakes, or evidence of snakes, are encountered during pre-construction surveys, a biological monitor shall be present during the commencement of construction activities in upland habitat within 200 feet of suitable aquatic habitat during all ground disturbing activities. ~~the non-active season~~. If any snakes are observed in uplands near drainages during the active season, project activity shall be halted and the snakes shall be allowed to leave the area on their own.

- If take of GGS individuals cannot be avoided during the active or dormant seasons, an Incidental Take Permit (ITP) shall be obtained from CDFW for construction and O&M activities.

7-5 **Burrowing owl.** Thank you for the suggested revisions. Since publication of the Draft EIR, SMUD has implemented protocol level burrowing owl surveys. To date, only wintering burrowing owls have been observed on the project site. However, SMUD has determined it to be prudent to obtain an Incidental Take Permit (ITP) for burrowing owl ahead of project construction to avoid potential delays once construction is underway. The ITP application would obtain all necessary detail regarding burrowing owl management on the site, thus the additional detail provided by CDFW in the proposed mitigation measure is not necessary at this time. Mitigation Measure 3.4-10 has been revised to as follows (additions are noted in underline while deletions are noted in strikeout):

Mitigation Measure 3.4-10

- If a burrowing owl or evidence of presence at or near a burrow entrance is found to occur within 500 feet of the project site, the following measures shall be implemented:
 - If burrowing owls are found during the breeding season (approximately February 1 to August 31), the project applicant shall:
 - Avoid all nest sites that could be disturbed by project construction during the remainder of the breeding season or while the nest is occupied by adults or young (occupation includes individuals or family groups foraging on or near the site following fledging).
 - Establish a minimum 500-foot, up to 1650-foot non-disturbance buffer zone around nests, consistent with CDFW's 2012 Staff Report guidelines. The buffer zone shall be flagged or otherwise clearly marked. Should

construction activities cause the nesting bird to vocalize, make defensive flights at intruders, or otherwise display agitated behavior, then the exclusionary buffer shall be increased such that activities are far enough from the nest so that the bird(s) no longer display this agitated behavior. The exclusionary buffer shall remain in place until the chicks have fledged or as otherwise determined by a qualified biologist.

- Construction may occur only outside of the 500-foot buffer zone during the breeding season and only if a qualified biologist monitors the nest and determines that the activities will not disturb nesting behavior, or the birds have not begun egg-laying and incubation, or that the juveniles from the occupied burrows have fledged and moved off site. Measures such as visual screens may be used to further reduce the buffer with CDFW approval and provided a biological monitor confirms that such measures do not agitate the owls.
- If burrowing owls are found during the non-breeding season (approximately September 1 to January 31), the project applicant shall establish a minimum of 165-foot ~~160-foot~~, up to 1650-foot no-disturbance buffer zone around active burrows consistent with CDFW's 2012 Staff Report guidelines. The buffer zone shall be flagged or otherwise clearly marked. Measures such as visual screens may be used to further reduce the buffer with CDFW approval and provided a biological monitor confirms that such measures do not agitate the owls.
- During the non-breeding season only, if a project cannot avoid occupied burrows after all alternative avoidance and minimization measures are exhausted, as confirmed by CDFW, project applicant shall obtain an Incidental Take Permit (ITP) for the project. A burrowing owl exclusion plan must be developed by a qualified biologist consistent with the most recent guidelines from CDFW (e.g., California Department of Fish and Game 2012) and submitted to and approved by CDFW along with the ITP application. Burrow exclusion may not be conducted for burrows located in the project footprint and within a 160-foot buffer zone until the ITP is obtained. All ITP conditions must be followed when excluding owls.
- If take of burrowing owl individuals cannot be avoided during the breeding or non-breeding season, an Incidental Take Permit (ITP) shall be obtained from CDFW for construction and O&M activities.

7-6 **Swainson's hawk.** A portion of Mitigation Measure 3.4-14 was revised was revised to address the commenter's concern regarding the permanent loss of Swainson's hawk foraging habitat resulting from construction of the BESS, substation and roads. This change minimizes the nexus between the distance of an active Swainson's hawk nest tree and the mitigation ratio, thus increasing the total foraging habitat acreage to be mitigated.

No revisions were made regarding the alleged impact to Swainson's hawk foraging habitat under the solar panels. Based on the assessment of impacts provided in the EIR which included consultation with an expert on the subject and review of relevant literature published on the topic of use of solar fields by raptors including Swainson's hawk, SMUD as lead agency determined that Mitigation Measure 3.4-14, as presented in the Draft EIR, is adequate to offset the loss of foraging habitat under the solar panels

because Swainson's hawks foraging habitat will continue to be available in the solar fields. Under that measure, foraging habitat will be maintained under the solar panels with pollinator-friendly vegetation that would support Swainson's hawk prey such as insects and small mammals.

The measure now reads as follows (additions are noted in underline while deletions are noted in strikeout).

- Foraging habitat permanently lost within 5 miles of an active Swainson's hawk nest tree ~~but more than one mile from the nest tree~~ shall be replaced with 1.0 acre ~~0.75 acre~~ of mitigation land for each acre of foraging habitat permanently lost because of project construction (1:1 ratio). ~~(0.75:1 ratio)~~. Permanent loss resulting from the project includes the approximately 4.1 acre footprint of the BESS, substation, and roads. The nearest location relative to this area shall be confirmed prior to initiation of consultation during preconstruction surveys as called for in Mitigation Measure 3.4-13.
- ~~Foraging habitat permanently lost for nests that are within one mile of the project site be mitigated at a 1:1 ratio. Permanent loss resulting from the project includes the approximately 4.1-acre footprint of the BESS, substation, and roads. The nearest location relative to this area shall be confirmed prior to initiation of consultation during preconstruction surveys as called for in Mitigation Measures 3.4-13.~~

7-7 **Tricolored blackbird.** SMUD agrees to revise Mitigation Measure 3.4-12 for tricolored blackbird per the suggested edits provided by CDFW with the exception of obtaining CDFW approval for modifying suitable avoidance buffers from active nests; buffers shall be based on the biologist defined appropriate buffer distance and shall be maintained until the chicks have fledged and the nests are no longer active, as determined by the qualified biologist. The measure now reads as follows (additions noted in underline while deletions are noted in strikeout).

Mitigation Measure 3.4-12

- **Pre-construction Tricolored Blackbird Surveys.** Before any ground disturbing activities or vegetation clearing that may result in effects on potential habitat for tricolored blackbird, a qualified biologist shall conduct a pre-construction survey in potentially suitable nesting habitat (i.e., blackberry thickets and cattail marsh) for this species in the project footprint and a 1300-foot ~~500-foot~~ buffer to the project footprint. The biologist shall conduct three separate surveys, one each in mid-April, mid-May, and mid-June, based on survey methods identified in the Results of the 2017 Tricolored Blackbird Statewide Survey, Appendix 1. If breeding colonies are found, the foraging behavior of the colony shall also be documented. ~~use methods consistent with survey protocol used by surveyors for the Western Riverside County MSHCP 2018~~ https://www.wrcrca.org/species/survey_protocols/2018-Tricolored-Blackbird-Survey-Protocol.pdf. If an active nesting colony is detected during the surveys CDFW shall be consulted to provide any guidance on appropriate avoidance and minimization measures in addition to those described below.

- **Avoidance and Minimization.** If any active nests are observed during surveys, a qualified biologist shall establish a suitable avoidance (i.e., non-disturbance) buffer from the active nest. The buffer distance for tricolored blackbird shall generally be 1300 feet 500 feet and shall be determined based on factors such as topographic features, intensity and extent of the disturbance, timing relative to the nesting cycle, and anticipated ground disturbance schedule. Limits of construction shall be established in the field with flagging, fencing, or other appropriate barriers to avoid active nests. This buffer may be modified in consultation with the qualified biologist. The consultation must be documented in writing and include the revised buffer distance, along with the rationale and justification for why the reduction is appropriate. Appropriate rationale for reducing a buffer may include the presence of dense vegetation. Construction limits shall be based on the biologist defined appropriate buffer distance and shall be maintained until the chicks have fledged and the nests are no longer active, as determined by the qualified biologist. Project activities shall avoid occupied Tricolored Blackbird nesting habitat. If tricolored blackbird colonies are identified during the breeding season, an approximate buffer of up to 500 feet shall be established around the colony, depending on site-specific conditions and at the discretion of a qualified biologist in consultation with CDFW. Any construction-related activities shall be excluded from the buffer until the end of the breeding season.
- If an active nest is identified within 1,300 feet of the Project area after construction has begun, a 1,300-foot no-disturbance buffer will be established, unless construction activities are already occurring within that distance. If an active nest is established within 1,300 feet while construction activities are ongoing, it is assumed the birds have acclimated to the existing disturbance. In such cases, the buffer will be reduced to the greater of: (1) the actual distance between the active nest and the nearest construction activity, or (2) 500 feet.
- Once the reduced buffer is established—and prior to any increase in the intensity or type of disturbance—a qualified biologist will conduct a minimum of two consecutive days of baseline monitoring to document nesting behavior under current conditions. If, during baseline monitoring, project activities cause birds to display agitated or stress-related behaviors, all work within the buffer will cease, and the buffer distance will be reassessed based on what was observed.
- Based on baseline observations, the qualified biologist will prepare a written memorandum summarizing the monitoring results and recommending avoidance and minimization measures tailored to varying levels of anticipated construction activity. The first day of any increased construction activity within the buffer will be monitored by a qualified biologist to verify that the buffer distance and implemented measures are effective in avoiding take.
- Appropriate measures may include an increased no-disturbance buffer with specific levels of disturbance, limitations on construction activities that generate substantial vibration and/or noise, and/or full-time monitoring by a qualified biologist during construction activities conducted near the nest. This buffer may be modified in consultation with the qualified biologist with additional written measures such as the installation of visual shielding or sound curtains.

- 7-8 **Crotch's bumble bee.** Thank you for the recommended mitigation measure. SMUD acknowledges the proposed CESA listing for Crotch's bumble bee (*Bombus crotchii*) and considered this species during the biological resources assessment conducted for the EIR (AECOM 2024a). The assessment concluded that the areas proposed for construction lack suitable habitat.

The assessment concluded that the lack of suitable habitat is attributable to long-term agricultural use, routine irrigation, and repeated soil disturbance, as well as dense non-native vegetation in areas designated for solar panel installation and road shoulders characterized by altered soils, drainage features, wetlands, and other frequently disturbed habitats where the 69 kV lines are proposed. Additionally, further limiting suitability for subterranean nesting, the soils report from the Aquatic Resource Delineation Report (AECOM 2024b), identified heavy claypan and duripan layers that occur across much of the site containing irrigated pasture, cropland, and valley grassland with wetland and vernal pools interspersions.

The segment of the proposed 69 kV alignment along Gerber Road consists of a compact dirt road and valley grassland cover at the road shoulders and beyond with portions of Frye Creek passing through at two points. Similar to the surrounding area, the valley grassland in east of Gerber Road has wetland and vernal pools interspersions scattered throughout upland grass habitat. This area was, however, found to lack suitable habitat due to the presence of wet, poorly drained soils.

In response to this comment provided by CDFW, further assessment of the data presented in the Aquatic Resource Delineation and Biological Resource Report was conducted. The findings of this assessment determined that, although the segment of the proposed 69 kV alignment along Gerber Road consists of grasslands that lack ground squirrels, trees, or shrubs and contain numerous wet habitats, the soils in this area differ from those in the solar panel installation footprint. Unlike the solar panel areas, these soils do not contain the extensive claypan and duripan layers that restrict burrow excavation. As a result, the upland portions of this alignment may provide comparatively more suitable conditions for burrowing animals and ground nesting bumble bees.

SMUD has determined that minimization measures to the segment of the proposed 69 kV alignment along Gerber Road are warranted but maintains that the remainder of the Project does not contain suitable habitat for *B. crotchii*. Additionally, the absence of mature trees or shrubs in the segment of the proposed 69 kV alignment along Gerber Road, still excludes this area's microhabitat suitability and soil stability found to be associated with overwintering queens.

SMUD will implement avoidance and minimization measures, including preconstruction surveys during the colony flight period and/or monitoring if construction begins between the queen emergence and colony flight periods, lighting minimization, and consideration of coverage under an Incidental Take Permit (ITP) in accordance with CDFW guidance.

Avoidance and Minimization Measures for Crotch's Bumble Bee (*Bombus crotchii*)

Preconstruction Survey During Colony Flight Period for Crotch's Bumble Bee (*Bombus crotchii*)

To the extent feasible, work will occur between (April 1- September 1). Preconstruction surveys will be conducted to detect the presence of Crotch's bumble bee and/or active nests within a 100-foot buffer around suitable habitat. A minimum of two surveys will be conducted, no more than 14 days prior to the start of any ground-disturbing activities or vegetation removal in suitable habitat. Annual surveys will be conducted prior to project activities involving initial ground disturbance and/or vegetation removal.

Surveys will be conducted more than two hours after sunrise and at two hours before sunset when temperatures are greater than 60°F and less than 90°F, no precipitation, and sustained wind speeds are less than 10 mph.

Survey methods will include floral resource checks, nesting habitat checks, and behavioral observations, following CDFW's Surveys Considerations for CESA Candidate Bumble Bees. The survey duration will be scaled to the size of the work area, using the metric of approximately one person-hour of searching per three acres of suitable habitat. Surveys will consist of visual encounters only, with species identification aided by photographs. Surveyors will not capture or handle bumble bees unless authorized by CDFW through a Memorandum of Understanding in accordance with Fish and Game Code Section 2081(a).

All Crotch's bumble bee detections, including nests, will be mapped, photographed, and reported to CDFW within 24 hours of confirmation. Surveyors will submit the location of the nest, nest substrate, slope, aspect, and distance to nearest foraging habitat, number observed; and species or type vegetation visited by the bumble bee. Photographs should include the thorax and abdomen, including the last abdominal segment to aid identification.

Biological Monitoring for Work Occurring Prior to the Colony Flight Period

If construction or ground-disturbing activities are scheduled to occur prior to the colony flight period (February 1 to March 31), in addition to the preconstruction surveys, a qualified biologist will be present to monitor the initial ground disturbance for bumble bees.

The biological monitor will visually inspect the work area and immediately adjacent habitat prior to and during the initial disturbance. If a bumble bee or suspected *B. crotchii* queen is observed, or if a potential nest site is encountered, work will be halted until CDFW can be consulted to determine appropriate protective measures. All observations will be documented, including photographs and GPS coordinates, and CDFW will be notified within 24 hours if *B. crotchii* is detected. The monitor will provide on-site guidance to the construction crew regarding any required avoidance or minimization measures before work resumes.

Lighting Minimization. If feasible, construction or ground-disturbing activities will be restricted to daytime hours. If nighttime construction is necessary within 500 feet of *B. crotchii* habitat, nighttime construction-related lighting shall have significant illumination pass beyond the construction site, so all nighttime artificial lighting from Covered Activities must be limited to the work area and must be directed downward and, to the extent feasible, use the fewest safe, yellow, or orange lights of all intensities.

If impacts on *B. crotchii* cannot be avoided during construction activities, an Incidental Take Permit (ITP) from CDFW will be required to address potential take during construction and O&M activities.

- 7-9 **Pollinators.** The project has been designed to avoid sensitive habitat such as the vernal pool grassland at the north end of the southern area. The Project also has further been designed to preserve the agricultural use of the site in areas currently under agricultural production and the existing Williamson Act contracts for the site will be amended to add solar as an allowable use. Specifically, the area under the solar panels will be used for grazing during the lifespan of the Project and will be seeded with forage plants. While insects are expected to use the areas under the solar panels, attracting native bumble bees to the site is not the prime purpose of the plantings. Thus, incorporation of a mitigation measure to specifically plant deep rooted native flowers and grasses as suggested in the comment is not appropriate.
- 7-10 No response is necessary.
- 7-11 No response is necessary.
- 7-12 No response is necessary.

2.8 Letter 8. Defenders of Wildlife, Sophia Markowska, May 2, 2025**Letter 8**

California Program Office
P.O. Box 401, Folsom, California, 95630
www.defenders.org

May 2, 2025

Kim Crawford
Sacramento Municipal Utility District
Environmental Services Department
6201 S Street, MS B209
Sacramento, CA 95817

Delivered via email to: OvejaRanchSolar@smud.org

Re: Draft Environmental Impact Report for the Proposed Oveja Ranch Solar Project
(SCH 2024090310)

Dear Ms. Crawford,

Thank you for the opportunity to provide comments in response to the Draft Environmental Impact Report (DEIR) for the proposed Oveja Ranch Solar Project (Project). Defenders of Wildlife (Defenders) is dedicated to protecting all wild animals and plants in their natural communities and has nearly 2.1 million members and supporters in the United States, with more than 311,000 residing in California.

Defenders strongly supports renewable energy generation. A low-carbon energy future is critical for California's economy, communities and environment. As we transition toward a clean energy future, it is imperative that we consider the near-term impacts of solar development on our biodiversity, fish and wildlife habitat and natural landscapes while addressing the long-term impacts of climate change. Therefore, renewable energy projects must be planned, sited, developed and operated to avoid, minimize and mitigate adverse impacts on wildlife and lands with known high-resource values.

The proposed Project is a solar photovoltaic facility that would generate up to 75 MW of renewable energy and includes a battery storage facility, a generation substation, and interconnection lines. The proposed Project would be sited on approximately 543 acres of leased private land in the unincorporated area of southeastern Sacramento County. It is located south of Florin Road and west of Eagles Nest Road and is south of the City of Rancho Cordova and north of the community of Wilton. The site consists of agricultural and vacant, undeveloped land and is currently under Williamson Act contracts; the landowner proposes to retain Williamson Act contracts and amend them to allow for agrivoltaic use with sheep grazing within and surrounding the solar panels and equipment.

8-1

National Headquarters | 1130 17th Street NW | Washington, DC 20036 | 202-682-9400

Comments

We offer the following comments on the DEIR for the proposed Project.

Decommissioning and Site Restoration

The DEIR states “[a]t the end of the project’s useful life (anticipated to be 34 years and 11 months), the solar panels and associated infrastructure would be decommissioned.” The DEIR fails to acknowledge that the Project is unlikely to be retired and instead is likely to be repowered or transitioned to another industrial use. As previously stated within Defenders scoping comments on the Notice of Preparation of the DEIR, California and the United States have and will continue to have an ever-growing demand for renewable energy for the electrification of the residential, commercial, industrial, transportation, and data processing sectors. Generation and storage projects such as Oveja Ranch Solar Project will be in demand far into the future and can reasonably be expected to be “repowered” with newer technologies. That, coupled with the interconnection investment to the site, virtually guarantees the Project site will remain in some form of quasi-industrial use. The DEIR fails to recognize the permanent nature of this conversion of land. We request the section on Decommissioning and Site Restoration acknowledge that it will likely be repowered at the end of its current projected lifespan, and it is unlikely to be restored to its current state. Furthermore, we request all subsequent impact analysis incorporate the permanent impacts beyond the current 34-year term.

8-2

Use of Solar Sites for Swainson’s Hawk (SWHA) Foraging

The DEIR states that recent studies have indicated continued SWHA use of solar fields for foraging. As far as Defenders is aware, these studies are not available to the public. The intent of the California Environmental Quality Act is to “[i]nform governmental decision-makers and the public about the potential significant environmental effects of proposed activities.” When an environmental review document cites confidential studies as evidence that potential project impacts are reduced due to the specific measures within documents is withheld from the public, it undermines the ability of the public to adequately analyze the project and the true environmental impacts. The public and other stakeholders must be able to review the studies and the scientific evidence to ensure the proposed measures are appropriate.

8-3

Defenders requests the reports and documents that are relied on to justify avoidance, minimization and mitigation measures, and assign the level of environmental impact be made available for public review. This includes the following studies and communications:

- Swainson's Hawk and Other Raptor Foraging Use of Solar Array Fields within an Agricultural Landscape in Sacramento County. Prepared for Recurrent Energy. (2013)

- Swainson's Hawk and Other Raptor Foraging Use of Solar Array Fields within an Agricultural Landscape in Sacramento County. Prepared for Dudek. (2021)
- Personal communication between Jim Estep of Estep Environmental Consulting, Kim Crawford of SMUD, and Petra Unger of AECOM. (2024)

8-3
(Cont.)

If the documents are unable to be made publicly available, then the level of impact and the avoidance, minimization and mitigation measures that rely on the confidential documents must be revised and supported by publicly available scientific information and research.

Species-Specific Protocol-Level Surveys

8-4

The DEIR and the Biological Resources Survey Report both state the reconnaissance-level surveys were conducted in 2024 on January 10 through January 12, February 16, May 7 and June 10. However, no comprehensive special-status plant survey nor any wildlife species-specific protocol-level surveys were conducted before the development of the DEIR. Findings cannot be made without such surveys as they are necessary to provide thorough and accurate results that support informed decision-making and enable identification of appropriate mitigation and avoidance measures for each species. To proceed without conducting species-specific protocol-level surveys is folly, as it is impossible to fully identify the risk of significant impact. Defenders requests the following species-specific protocol-level surveys be performed that adhere to California Department of Fish and Wildlife (CDFW) and/or US Fish and Wildlife Service (USFWS) guidance.

- Burrowing owl (BUOW) surveys^{1,2}
- Crotch's bumble bee³
- Swainson's hawk surveys⁴
- Tricolored blackbirds⁵
- Floristic⁶

We also recommend consulting with CDFW for surveys related to vernal pool species and the fully-protected species, white-tailed kite. If the surveys result in conclusions that differ from those premature conclusions made within the DEIR, then the avoidance, minimization

¹ California Burrowing Owl Consortium. 1993. *Burrowing Owl Survey Protocol and Mitigation Guidelines*.

² California Department of Fish and Game. 2012. *Staff Report on Burrowing Owl Mitigation*.

³ California Department of Fish and Wildlife. 2023. *Survey Considerations for California Endangered Species Act Candidate Bumble Bee Species*.

⁴ Swainson's Hawk technical Advisory Committee. 2000. *Recommended Timing and Methodology for Swainson's Hawk Nesting Surveys in California's Central Valley*.

⁵ Meese, Robert J. 2017. *Results of the 2017 Tricolored Blackbird Statewide Survey. Appendix 1*.

⁶ California Department of Fish and Wildlife. 2018. *Protocols for Surveying and Evaluating Impacts to Special Status Native Plant Populations and Sensitive Natural Communities*.

and mitigation measures must be altered to ensure there is no significant impact to the biological resources.

8-4
(Cont.)

Vernal Pool Impacts

The southern half of the Project site includes a 19-acre vernal pool area and additional vernal pool habitat is located north of Florin Road and within the preserve areas immediately west and south of the southern area of the Project site. The DEIR states that Project design avoids all vernal pools in the Project area; therefore, the Project is not expected to result in impacts on vernal pool species. The DEIR needs to require a compensatory mitigation ratio for vernal pool impacts in the event that impacts occur. Defenders recommends establishing a 3:1 ratio for any direct and indirect impacts to vernal pools.

8-5

Deficient Mitigation Measures (MM) Require Revision

8-6

MM 3.4-1: SWHA Surveys

This measure states the pre-construction surveys shall be conducted within the project footprint and of all suitable nesting habitat within line of sight of construction activities within a 0.25-mile radius of the project footprint. This does not adhere to the *Recommended Timing and Methodology for Swainson's Hawk Nesting Surveys in California's Central Valley*.⁷ The surveys should be conducted for 0.50-mile radius around all project activities and not limited to those within suitable nesting habitat or within line of sight within a 0.25-mile radius. Defenders requests the measure is altered to adhere to the guidelines.

MM 3.4-2: Sanford's Arrowhead Compensatory Mitigation

The measure requires the offset of any loss of Sanford's arrowhead on a 1:1 basis through compensatory mitigation. Defenders finds this is not sufficient and requests coordination with CDFW to establish the appropriate compensatory mitigation ratio.

8-7

MM 3.4-5: Western Spadefoot Relocation

The measure states, "If it is determined that Western spadefoot would be potentially harmed by construction, a qualified biologist may relocate animals to suitable habitats outside the project footprint." The qualified biologist must have the proper handling permits to specifically relocate Western spadefoot. Furthermore, Defenders requests the inclusion of a requirement to report any relocation efforts to CDFW within 48 hours.

8-8

MM 3.4-8: Giant Garter Snake (GGS) Biological Monitor

MM 3.4-8 requires an on-site biological monitor if snakes or evidence of snakes are encountered during pre-construction survey for the commencement of construction

8-9

⁷

activities in upland habitat. We request the biological monitor be present during all ground disturbing activities if surveys find GGS or evidence of GGS. Furthermore, Defenders recommends coordinating with CDFW to obtain an incidental take permit.

8-9
(Cont.)

MM 3.4-8: Tricolored Blackbird Buffers

The DEIR requires a 500-foot buffer to be established around a colony during the breeding season. This buffer is not adequate and Defenders requests consultation with CDFW for the appropriate buffer size.

8-10

MM 3.4-9: BUOW Compensatory Mitigation

MM 3.4-9 states SMUD shall mitigate for the permanent loss of foraging habitat for BUOW at a 1:1 ratio. Defenders finds the ratio adequate; however, the DEIR states this would only be for the permanent loss of 4.1 acres for the footprints for substation and BESS and states the majority of the site would be revegetated, and once construction is complete, BUOW would be able to utilize the solar field site. The DEIR states the 322 acres of foraging habitat would only be considered a temporary impact and does not mitigate for this loss. Defenders finds this inadequate as it is anecdotal research and although BUOW may return to the site and forage, it is not the same level of habitat quality; therefore, it is permanently impacted habitat.

8-11

BUOW was recently listed as a candidate species under the California Endangered Species Act (CESA). As a candidate for listing, the species is temporarily afforded the same protections as state-listed endangered or threatened, and any loss or degradation of habitat could significantly impact populations. CESA requires that impacts to state-listed species be fully mitigated; therefore, compensatory mitigation is necessary to offset the **full** loss of foraging caused by the proposed Project. In order for this Project to be fully mitigated, pursuant to CESA, the compensatory mitigation required needs to include the 322 acres of foraging habitat that will be impacted.

MM 3.4-10: BUOW Buffers

MM 3.4-10 requires the establishment of a 500-foot non-disturbance buffer around nests during the breeding season (approximately February 1 to August 31), and a 160-foot no disturbance buffer around active burrows during the non-breeding season (approximately September 1 to January 31). This does not adhere to CDFW recommendations and would not be sufficient to prevent take of BUOW. CDFW recommended buffers are 164 to 1,640 feet (50 to 500 meters), dependent on the time of year. MM 3.4-10 must be revised to be consistent the *Staff Report on Burrowing Owl Mitigation*.⁸

8-12

⁸ California Department of Fish and Game. 2012. *Staff Report on Burrowing Owl Mitigation*.

Table 1: Burrowing Owl Avoidance Buffers

Location	Time of Year	Level of Disturbance		
		Low	Med	High
Nesting Sites	April 1 – Aug 15	200 meters	500 meters	500 meters
Nesting Sites	Aug 16 – Oct 15	200 meters	200 meters	500 meters
Nesting Sites	Oct 16 – Mar 31	50 meters	100 meters	500 meters

8-12
(Cont.)

MM 3.4-14: SWHA Compensatory Mitigation

MM 3.4-14 states that foraging habitat permanently lost within five miles of an active SWHA nest tree, but more than one mile from the nest tree, shall be replaced at a ratio of 0.75:1. It reduces this ratio even further for foraging habitat under solar panels with a 0.25:1 ratio for foraging habitat for active nests within 5 miles of the project and 0.5:1 for active nests within 1 mile of the project site. The DEIR states the reduced ratios are appropriate because foraging habitat will continue to be available within the solar fields. This seems to be built on the assumption that it is appropriate due to the aforementioned studies and personal communications relating to SWHA foraging potential on solar sites. These are preliminary studies and as Defenders previously noted, it is not appropriate to base mitigation measures of information that is not publicly available.

8-13

Furthermore, elsewhere in the DEIR, it states that the project will adhere to the South Sacramento Habitat Conservation Plan (SSHCP). The SSHCP provides a framework to improve the conservation of natural resources, including endangered habitat, while streamlining the permitting process for development and infrastructure projects on 317,000 acres in south Sacramento County. Coverage for take and conservation actions are provided within the SSHCP to protect 28 species with the potential to occur within the plan area to accommodate for impacts from development. SMUD is not a participating entity to the SSHCP and therefore had determined not to seek coverage under the SSHCP; however, the DEIR states the SSHCP was taken into consideration and the mitigation measures identified in the DEIR are compatible with and complementary to the SSHCP. The SSHCP states that SWHA habitat be established to meet a minimum 1:1 compensatory mitigation ratio requirement for habitat re-establishment/establishment.⁹ This is not consistent with the ratios established within the DEIR. Furthermore, the low ratios within the DEIR is in conflict with the County's long-standing policy of a 1:1 ratio, as stated within the

⁹ County of Sacramento, City of Rancho Cordova, City of Galt, Sacramento County Water Agency, Sacramento Regional County Sanitation District, and the Southeast Connector Joint Powers Authority. 2018. *Final South Sacramento Habitat Conservation Plan*. Sacramento, CA.

County's Swainson's Hawk Ordinance¹⁰ Defenders requests a 1:1 compensatory mitigation ratio for the loss of SWHA habitat.

8-13
(Cont.)

Lake Effect

Frye Creek runs between the northern and southern end of the Project site, located within the Elder Creek and Lower Deer Creek Watersheds. Furthermore, the Project falls within the Pacific Flyway, which supports millions of migratory birds. Defenders is concerned about the potential impact on protected avian species and what is left of their dwindling wetland habitat. Studies indicate various species of birds may be attracted to the vast arrays of PV solar panels caused by reflected polarized light. This phenomenon is known as "lake effect." Due to the proximity to the creek and watershed, and the abundant bird activity in suitable habitat, there is a higher likelihood for migratory birds to mistake the solar panels for water and become injured or killed because of collisions with Project facilities.

8-14

The DEIR acknowledges that studies have shown that some solar facilities may attract birds but based on the fact that the wetlands and ponds would not be modified, it finds the impacts to be less than significant. However, it fails to mention how the remaining wetlands and ponds would alleviate any "lake effect" or collision concerns. We request the inclusion of clarification and data that supports the claim that collisions are considered a less than significant impact since wetlands and ponds will not be modified. Furthermore, we recommend coordination with CDFW and USFWS on incidental take permit requirements for migratory birds.

Cumulative Impacts

The increasing development within the region is having a significant impact on biological resources and habitats, including but not limited to BUOW, SWHA, tricolored blackbirds vernal pools, western spadefoot and white-tailed kite. This Project is no exception and would significantly add to the cumulative loss of Sacramento County's important and declining biological resources. The cumulative impacts analysis is lacking as it fails to detail the potential impacts on the individual biological resource level and provide specific data on the loss of habitat. We request the analysis include a detailed map of all existing and planned development with the remaining habitat and connectivity corridors for impacted species. We recommend coordination with CDFW regarding the methods of analyzing the cumulative impacts.

8-15

¹⁰ Sacramento County, California County Code. tit. 16 §130.070.

Conclusion

Thank you once again for the opportunity to provide comments on the DEIR for the proposed Oveja Ranch Solar Project and for considering our comments. Defenders looks forward to reviewing the final EIR for the Project and requests to be notified when it is available. Please feel free to contact me with any questions.

8-16

Respectfully submitted,

Sophia Markowska

Sophia Markowska
Senior California Representative
Defenders of Wildlife
Smarkowska@defenders.org

**Letter
8
Response****Sophia Markowska, Defenders of Wildlife
May 2, 2025**

8-1 No response is necessary.

8-2 Describing the Project as a permanent conversion of habitat is not accurate. The Oveja Ranch Solar Project is being proposed under a fixed-term lease agreement between SMUD and the landowner. This lease is for 34 years and 11 months, after which SMUD's rights to the land will terminate. The lease includes an additional 12-month period specifically for decommissioning and site restoration. Importantly, there are no provisions within the lease for an extension, and the project has been engineered, permitted, and economically modeled based on this limited lifespan.

There is no intention or plan to repower the project at the end of its useful life (34 years and 11 months). The project's financial modeling includes funding for decommissioning, and the future project owner/operator (i.e., the Power Purchase Agreement developer) will be required to establish financial security for decommissioning activities. This financial assurance is intended to ensure that the necessary funds are available to remove the project infrastructure and restore the land once the project ends.

As such, the DEIR analyzes the project based on this defined life cycle and restoration plan, and the project is not considered permanent. While it is acknowledged that California's demand for renewable energy will likely continue to increase, and energy projects are often repowered, this specific project has no current planning, permitting, or contractual basis for such a scenario. Any decision to repower the facility in the future would require a new agreement with the landowners, and the current landowners have consistently maintained that they will continue to use the land for agriculture after the end of the lease term.

Moreover, even in the unlikely event the project were to be repowered, in addition to negotiating and executing a new lease, SMUD would need to conduct a new environmental review under CEQA and potentially obtain new land use entitlements and permits. There is currently no plan or indication that SMUD or any other developer would pursue such an option, or that the landowner would support continued solar development on the site. Such, speculative future actions, such as repowering, are not considered "reasonably foreseeable" under CEQA and therefore are not included in the scope of analysis in this DEIR. This approach is consistent with CEQA Guidelines, which direct lead agencies to evaluate a project based on its proposed and defined activities, not on hypothetical future scenarios.

The decommissioning and site restoration process itself will be addressed in a separate, project-specific decommissioning plan closer to the end of the project's operational term. However, the land lease includes provisions for documenting existing baseline conditions, including vegetation, soil health, and other resources, to guide future restoration efforts. This ensures that when the project is decommissioned, the site can be restored as closely as feasible to its pre-project condition.

Regarding your concern about the impacts being permanent: even though the project is not classified as permanent, the mitigation measures in the DEIR already conservatively

assume long-term or permanent impacts for the purposes of resource protection and compliance. For example, impacts to agricultural resources, biological resources, and visual resources are analyzed as if the solar facility will be present for the full lease term and potentially beyond. Thus, the level of impact assessment and mitigation provided in the DEIR remains appropriate and protective, even under the assumption of a longer-term presence.

In conclusion, the DEIR correctly characterizes the project as a fixed-term solar facility with a defined decommissioning and restoration plan, and any future land use changes or redevelopment proposals—including repowering—would be subject to separate CEQA review and new agreements with the landowner. No revisions are necessary.

- 8-3 The studies requested by the commenter have been provided by SMUD.
- 8-4 The Draft EIR and supporting biological resources report provide all documentation necessary to support the analysis. Where potential habitat for special-status species is present, and the habitat may be impacted by project development, the Draft EIR acknowledges and quantifies these potential impacts and provides appropriate steps such as surveys, refinement of impacts, avoidance and minimization, and mitigation, as appropriate. Some special-status species surveys have been conducted since publication of the Draft EIR or are currently underway. CDFW participated in the scoping process and also provided comments on the Draft EIR. Please refer to letter 7 regarding the species CDFW commented on, and the responses provided by SMUD, including minor revisions to specific avoidance and minimization measures, as recommended by CDFW. No further revisions are necessary.
- 8-5 As described in the Draft EIR and shown in the maps contained in the biological resources section, the project has been designed to avoid vernal pools and the surrounding grasslands and the Draft EIR includes further measures to protect vernal pools species from indirect impacts. Thus, no vernal pool impacts will occur and no compensatory measures or mitigation ratios are necessary.
- 8-6 CDFW commented on proposed mitigation measures for Swainson's hawk (see comment 7-6), but did not request revisions to the survey methodology stated in the Draft EIR. Therefore, no revisions are necessary.
- 8-7 CDFW did not comment on proposed mitigation ratios for Sanford's arrowhead. The documented population of Sanford's arrowhead will not be impacted by the project. Focused surveys for Sanford's arrowhead will be conducted where Project development may affect suitable habitat and these areas are extremely limited. No impacts to Sanford's arrowhead are anticipated. No revisions are necessary.
- 8-8 CDFW commented on the proposed mitigation measures for Western spadefoot, and Mitigation Measure 3.4-5 has been revised to include suggested edits from CDFW. Please see response to comment 7-3.
- 8-9 CDFW commented on the proposed mitigation measures for giant garter snake, and Mitigation Measure 3.4-8 has been revised to include suggested edits from CDFW. Please see response to comment 7-4.

- 8-10 CDFW commented on the proposed mitigation measures for tricolored blackbird, and Mitigation Measure 3.4-12 has been revised to include suggested edits from CDFW. Please see response to comment 7-7.
- 8-11 CDFW commented on the proposed mitigation measures for burrowing owl, and Mitigation Measure 3.4-10 has been revised to include some of the edits suggested by CDFW. SMUD will obtain an ITP for the Project for burrowing owl. Please see response to comment 7-5. We respectfully disagree that solar fields are a permanent conversion of foraging habitat for burrowing owl and CDFW does not take that position either.
- 8-12 Please see response to comment 7-5.
- 8-13 Please see response to comment 7-6. No revisions are necessary. The Draft EIR does not state that the project will “adhere” to the SSHCP. The Draft EIR considers the goals of the SSHCP, and the Project aims to ensure avoidance of adverse effects that would keep the participating entities from achieving the SSHCP conservation goals. The project is not a covered activity and not subject to the SSHCP measures.
- 8-14 The comment states the birds may be attracted to reflected polarized light from the Project solar panels as part of a hypothesis known as the “lake effect” and wants additional information how birds will not mistake the solar panels for water despite the Project’s proximity to the creek and connecting watershed and how the remaining wetlands and pond would alleviate any “lake effect” or collision concerns.

As discussed in the impact discussion for Impact 3.4-10 in the Draft EIR, studies have shown that some solar facilities may attract birds, which can result in birds flying into solar panels, resulting in injury or mortality. Kagen et al. (2014) hypothesized that water-dependent species (loons, grebes, rails, coots, shorebirds, waterbirds, and waterfowl) may be vulnerable to collisions at PV facilities because of the potential for them to confuse solar arrays for bodies of water (the lake effect hypothesis). However, due to the limited and inconsistent dataset (i.e., six studies of incidental and systematic observations), Walston et al (2015) concluded that it was too speculative to make any conclusions about the influence of lake effect fatality on water-dependent birds.

Based on the studies conducted on this topic and the fact that the wetlands and pond would not be modified within the project footprint and immediately adjacent to the project, it is considered unlikely that the project would result in substantial fatalities of waterfowl or other water dependent birds due to collisions with solar panels. Nor would the presence of solar panels interfere substantially with the movement of waterfowl and other migratory birds. Therefore, this impact is less than significant.

Also as discussed in the Draft EIR there is only limited and inconclusive evidence that birds consistently confuse solar panels with lakes. The “lake effect” has been observed particularly in desert regions where natural water sources are scarce. The proposed project is not located in a desert region and natural water sources (wetlands and pond) will remain within the project footprint and immediately adjacent to the project.

A 2021 study of five solar facilities in the Southwest compared bird use and bird fatalities to adjacent reference sites without solar panels (Rapp 2021). The study observed higher bird diversity at a real lake than at the solar or reference sites, but no clear differences between the solar and non-solar reference sites. One of the solar facilities and its

reference site were located near agricultural land and the study found an increased presence of aquatic birds in the agricultural area due to various aquatic features like canals for them to use in these areas. In the solar facility near agricultural land, they found five dead birds and six dead birds at the agricultural land reference site. The study concluded there was limited evidence of attraction of aquatic habitat birds to the solar facility sites. This study suggests that real water sources may reduce, not enhance, the likelihood of birds mistaking panels for water and implies that providing alternative, natural water features near solar farms could potentially redirect birds away from panels, though more targeted research is needed to confirm this effect (Rapp 2021).

The California Energy Commission's 2024 report 'Investigating the "lake effect" Influence of Avian Behavior from California's Utility-Scale Photovoltaic Solar Facilities' found the evidence is inconclusive whether birds change flight direction toward solar facilities, made no direct observations of any bird deaths caused by a solar facility, and that evidence was not sufficient to confirm or reject the hypothesis (California Energy Commission 2024). The study suggested that the hypothesis may be more applicable in desert landscapes without nearby waterbodies. In addition, it noted that solar sites don't substitute for real lakes, natural and artificial water bodies had 25-800 times greater bird diversity and abundance than solar facilities and only solar facilities in desert and grassland had bird fatalities reinforcing that solar sites are not equivalent attractors to real lakes. The study found that in agricultural settings with irrigation create background conditions that attract water-associated birds regardless of solar facilities. As result, solar attraction signals are less distinct, and mortality rates inside and outside solar sites can be similar, reducing the clarity of the lake effect mechanism. Therefore, the study could not conclusively attribute bird mortality patterns to solar panel attraction rather than to the regional presence of birds (California Energy Commission 2024). This nuance underscores the importance of context - location, irrigation, habitat type - when assessing the lake effect hypothesis.

Overall, the level of impact to avian species from construction and operation of the proposed project, with implementation of Mitigation Measures 3.4-1, 3.4-10, 3.4-11, 3.4-12, 3.4-13, 3.4-14, 3.4-16 would be considered less than significant, as described in the Draft EIR. Mitigation Measure 3.4-11 includes a provision that dead or wounded special-status birds found from any cause of fatality or injury during project operation are reported to CDFW.

The analysis of potential lake effects in the Draft EIR is adequate. Based on the description above, revisions to the EIR are not necessary to clarify the conclusions.

- 8-15 The cumulative impacts analysis presented in the Draft EIR is adequate, and the requested analysis is beyond what is required by CEQA. No revisions are necessary.
- 8-16 No revisions are necessary. Defenders will be notified of the availability of the Final EIR, along with all other comments.

3.0 CORRECTIONS AND REVISIONS TO THE DRAFT EIR

This chapter contains changes to the text of the Draft EIR in response to certain comments. These changes are generally referenced in the responses to comments in Chapter 2, or are provided to be consistent with changes referenced in Chapter 2. The changes are presented in the order in which they appear in the Draft EIR and are identified by Draft EIR page number. Text deletions are shown in strikeout (~~strikeout~~) and additions are shown in underline (underline). The changes identified below do not alter the conclusions of the EIR with respect to any of the significant impacts of the project and do not necessitate recirculation of the Draft EIR.

3.1 Revisions to Maximum Daily Construction-Related and Operational Emissions of Criteria Air Pollutants and Precursors

The following table on page 3.3-29 was edited as follows:

Table 3.3-7. Summary of Maximum Unmitigated Daily and Annual Construction-Related Emissions of Criteria Air Pollutants and Precursors

Description	ROG (lbs/day)	NO _x (lbs/day)	PM ₁₀ ^a (lbs/day)	PM _{2.5} ^a (lbs/day)	PM ₁₀ ^a (tons/year)	PM _{2.5} ^a (tons/year)
Construction Emissions	85.4	320.3	62.6 <u>77.0</u>	20.9	7.8	1.7
SMAQMD Threshold of Significance	N/A	85	80	82	14.6	15
Threshold Exceeded?	N/A	Yes	No	No	No	No

Notes: NO_x = oxides of nitrogen; PM₁₀ = respirable particulate matter; PM_{2.5} = fine particulate matter; lbs = pounds; ROG = reactive organic gases; SMAQMD = Sacramento Metropolitan Air Quality Management District.

^a Fugitive dust emissions include implementation of fugitive dust BMPs consistent with SMAQMD Rule 403 requirements (watering 2x daily and limiting vehicle speeds on unpaved roads to 15 miles per hour).

The following table on page 3.3-30 was edited as follows:

Table 3.3-8. Summary of Unmitigated Maximum Daily and Annual Operational Emissions of Criteria Air Pollutants and Precursors

Emissions Source	ROG (lbs/day)	NO _x (lbs/day)	PM ₁₀ ^a (lbs/day)	PM _{2.5} ^a (lbs/day)	PM ₁₀ ^a (tons/year)	PM _{2.5} ^a (tons/year)
Emissions ^b	2.3	10.5	0.6	0.5	0.04 <u>0.02</u>	0.005 <u>0.01</u>
SMAQMD Threshold of Significance	65	65	80	82	14.6	15
Threshold Exceeded?	No	No	No	No	No	No

Notes: lbs = pounds; NO_x = oxides of nitrogen; PM₁₀ = respirable particulate matter; PM_{2.5} = fine particulate matter; ROG = reactive organic gases; SMAQMD = Sacramento Metropolitan Air Quality Management District.

^a Fugitive dust emissions include implementation of fugitive dust BMPs consistent with SMAQMD Rule 403 requirements (watering 2x daily and limiting vehicle speeds on unpaved roads to 15 miles per hour).

^b Maximum daily emissions conservatively assume operation of two emergency generators for 24 hours per day, which would be anticipated to occur infrequently. Actual anticipated operation of the emergency generators would be limited to a few hours intermittently throughout the year for testing and maintenance activities or in the event of power outages.

In addition, as shown in the tables below, Appendix AQ-1 was updated to present unmitigated and mitigated construction equipment and vehicle emissions to additional decimal places.

Criteria Air Pollutant Emissions
Construction Emissions
Unmitigated

Description	ROG	NOX	PM10	PM2.5	PM10	PM2.5
	lb/day		ton/year			
Construction Equipment and Vehicles	82.4	319.9	64.4	19.5	6.2	1.6
ATVs	3.1	3.4	12.6	1.4	1.6	0.2
Total	85.4	320.3	77.0	20.9	7.8	1.7
SMAQMD Threshold	N/A	85	80	82	14.6	15
Threshold Exceeded?	No	Yes	No	No	No	No

Notes:

1. Construction equipment and vehicle emissions modeled in CalEEMod. ATV emissions calculated using CARB OFFROAD.

Mitigated

Description	ROG	NOX	PM10	PM2.5	PM10	PM2.5
	lb/day		ton/year			
Construction Equipment and Vehicles	57.4	118.7	53.7	9.7	5.5	0.9
ATVs	3.1	3.4	12.6	1.4	1.6	0.2
Total	60.5	122.1	66.3	11.1	7.1	1.1
SMAQMD Threshold	N/A	85	80	82	14.6	15
Threshold Exceeded?	No	Yes	No	No	No	No

3.2 Revisions to Air Quality Mitigation Measure 3.3-1e

The following revision has been made to Mitigation Measure 3.3-1e. Implement Best Management Practices for Reducing Operational PM Emissions on page 3.3-24 as follows:

- As part of the PV facility operations and maintenance contract bid package, SMUD shall include the following best management practice requirements for fugitive dust control during operational and maintenance activities associated with the project:
- Limit vehicle speeds on unpaved roads to 15 mph.
- Minimize idling time either by shutting equipment off when not in use or reducing the time of idling to 5 minutes [California Code of Regulations, Title 13, sections 2449(d)(3) and 2485]. Provide clear signage that posts this requirement for workers at the entrances to the site. Limit vehicle speeds on unpaved roads to 15 mph.
- Minimize idling time either by shutting equipment off when not in use or reducing the time of idling to 5 minutes [California Code of Regulations, Title 13, sections 2449(d)(3) and 2485]. Provide clear signage that posts this requirement for workers at the entrances to the site

3.3 Revisions to Biological Resources Mitigation Measure 3.4-5

The following revision has been made to Mitigation Measure 3.4-5. Avoid impacts to Western Spadefoot during Construction on page 3.4-47 as follows:

Prior to any ground disturbance activity (e.g., grading, disking, road construction, or similar activities that could entomb or excavate spadefoot in grassland habitat near vernal pools) in the overhead collector line and distribution line corridors, a qualified biologist shall survey the project footprint prior to the onset of work for Western spadefoot. The qualified biologist shall identify burrows potentially suitable for Western spadefoot and mark a 50-foot non-disturbance buffer around any burrows mapped. Ground disturbance in these buffer areas shall be avoided, if feasible. If ground disturbance would be required within the 50-foot buffer, activities shall be limited to the minimum footprint necessary and shall be monitored by an onsite qualified biologist, ~~who would be either on-call or onsite~~, as appropriate to guide activities within the buffer to reduce impacts. Ground disturbing activities within suitable Western spadefoot breeding

habitat will be limited during their active period (typically between October and May) to the extent possible.

The qualified biologist shall inform construction personnel to stop construction activities if a Western spadefoot is observed or if, in the biologist's opinion, maintenance activities threaten to cause adverse effects to Western spadefoot. If it is determined that Western spadefoot would be potentially harmed by construction, a qualified biologist with the appropriate handling permits may relocate animals to suitable habitats outside the project footprint. A relocation report will be submitted to SMUD within 48 hours after the species has been relocated.

3.4 Revisions to Biological Resources Mitigation Measure 3.4-8

The following revision has been made to Mitigation Measure 3.4-8 Conduct Pre-construction Surveys for Giant Garter Snake and Implement Avoidance and Minimization Measures on pages 3.4-51 and 3.4-52 as follows:

Project ground-disturbing activities in aquatic habitat and adjacent upland habitat within 200 feet of suitable aquatic habitat (perennial drainages and agricultural ditches carrying year-round water) shall be conducted during the giant garter snake's active season (i.e., after May 1 and before October 1), to the extent feasible. During this period, the potential for direct mortality is reduced, because snakes are expected to mainly occupy aquatic habitat and to actively move and avoid danger. If project activities in upland habitat occur within 200 feet of suitable aquatic habitat must be started outside of the snake's active season (May 1 to October 1), the following mitigation measures must be implemented:

- Within 24-hours prior to commencement of construction activities within 200 feet of potential giant garter snake habitat (perennial streams and agricultural ditches that carry year-round water), the site shall be inspected by a qualified biologist who is approved by SMUD. ~~the CDFW and USFWS~~. Results of this clearance survey shall be reported in memo shared with SMUD and construction should only commence after a negative inspection report. If construction activities are delayed or stop for a period of two weeks or more, another pre-construction clearance survey shall be conducted within 24 hours before resuming construction activity. If snakes, or evidence of snakes, are encountered during pre-construction surveys, a biological monitor shall be present during the commencement of construction activities in upland habitat within 200 feet of suitable aquatic habitat during all ground disturbing activities. ~~the non-active season~~. If any snakes are observed in uplands near drainages during the active season, project activity shall be halted and the snakes shall be allowed to leave the area on their own.

If take of GGS individuals cannot be avoided during the active or dormant seasons, an Incidental Take Permit (ITP) shall be obtained from CDFW for construction and O&M activities.

3.5 Revisions to Biological Resources Mitigation Measure 3.4-10

The following revision has been made to Mitigation Measure 3.4-10 Conduct Pre-construction Surveys for Western Burrowing Owl and Implement Avoidance and Minimization Measures on pages 3.4-54 through 3.4-56 as follows:

If a burrowing owl or evidence of presence at or near a burrow entrance is found to occur within 500 feet of the project site, the following measures shall be implemented:

- If burrowing owls are found during the breeding season (approximately February 1 to August 31), the project applicant shall:
 - Avoid all nest sites that could be disturbed by project construction during the remainder of the breeding season or while the nest is occupied by adults or young (occupation includes individuals or family groups foraging on or near the site following fledging).
 - Establish a minimum 500-foot, up to 1,650-foot non-disturbance buffer zone around nests, consistent with CDFW's 2012 Staff Report guidelines. The buffer zone shall be flagged or otherwise clearly marked. Should construction activities cause the nesting bird to vocalize, make defensive flights at intruders, or otherwise display agitated behavior, then the exclusionary buffer shall be increased such that activities are far enough from the nest so that the bird(s) no longer display this agitated behavior. The exclusionary buffer shall remain in place until the chicks have fledged or as otherwise determined by a qualified biologist.
 - Construction may occur only outside of the 500-foot buffer zone during the breeding season and only if a qualified biologist monitors the nest and determines that the activities will not disturb nesting behavior, or the birds have not begun egg-laying and incubation, or that the juveniles from the occupied burrows have fledged and moved off site. Measures such as visual screens may be used to further reduce the buffer with CDFW approval and provided a biological monitor confirms that such measures do not agitate the owls. ○
- If burrowing owls are found during the non-breeding season (approximately September 1 to January 31), the project applicant shall establish a minimum of 165-foot ~~160-foot~~, up to 1,650-foot no-disturbance buffer zone around active burrows consistent with CDFW's 2012 Staff Report guidelines. The buffer zone shall be flagged or otherwise clearly marked. Measures such as visual screens may be used to further reduce the buffer with CDFW approval and provided a biological monitor confirms that such measures do not agitate the owls.
- During the non-breeding season only, if a project cannot avoid occupied burrows after all alternative avoidance and minimization measures are exhausted, as confirmed by CDFW, project applicant shall obtain an Incidental Take Permit (ITP) for the project. A burrowing owl exclusion plan must be developed by a qualified biologist consistent with the most recent guidelines from CDFW (e.g., California Department of Fish and Game 2012) and submitted to and approved

by CDFW along with the ITP application. Burrow exclusion may not be conducted for burrows located in the project footprint and within a 160-foot buffer zone until the ITP is obtained. All ITP conditions must be followed when excluding owls.

- If take of burrowing owl individuals cannot be avoided during the breeding or non-breeding season, an Incidental Take Permit (ITP) shall be obtained from CDFW for construction and O&M activities.

3.6 Revisions to Biological Resources Mitigation Measure 3.4-12

The following revision has been made to Mitigation Measure 3.4-12 Conduct Focused Pre-Construction Surveys for Nesting Tricolored Blackbird and Avoid Impacts During Construction on pages 3.4-59 to 3.4-60 as follows:

- **Pre-construction Tricolored Blackbird Surveys.** Before any ground disturbing activities or vegetation clearing that may result in effects on potential habitat for tricolored Blackbird, a qualified biologist shall conduct a pre-construction survey in potentially suitable nesting habitat (i.e., blackberry thickets and cattail marsh) for this species in the project footprint and a 1,300-foot 500-foot buffer to the project footprint. The biologist shall conduct three separate surveys, one each in mid-April, mid-May, and mid-June, based on survey methods identified in the Results of the 2017 Tricolored Blackbird Statewide Survey, Appendix 1. If breeding colonies are found, the foraging behavior of the colony shall also be documented. use methods consistent with survey protocol used by surveyors for the Western Riverside County MSHCP 2018 https://www.wrcrca.org/species/survey_protocols/2018_Tricolored_Blackbird_Survey_Protocol.pdf). If an active nesting colony is detected during the surveys CDFW shall be consulted to provide any guidance on appropriate avoidance and minimization measures in addition to those described below.
- **Avoidance and Minimization.** If any active nests are observed during surveys, a qualified biologist shall establish a suitable avoidance (i.e., non-disturbance) buffer from the active nest. The buffer distance for tricolored blackbird shall generally be 1300 feet 500 feet and shall be determined based on factors such as topographic features, intensity and extent of the disturbance, timing relative to the nesting cycle, and anticipated ground disturbance schedule. Limits of construction shall be established in the field with flagging, fencing, or other appropriate barriers to avoid active nests. This buffer may be modified in consultation with the qualified biologist. The consultation must be documented in writing and include the revised buffer distance, along with the rationale and justification for why the reduction is appropriate. Appropriate rationale for reducing a buffer may include the presence of dense vegetation, Construction limits shall be based on the biologist defined appropriate buffer distance and shall be maintained until the chicks have fledged and the nests are no longer active, as determined by the qualified biologist. Project activities shall avoid occupied Tricolored Blackbird nesting habitat. If tricolored blackbird colonies are identified during the breeding season, an approximate buffer of up to 500 feet shall be established around the colony, depending on site-specific conditions and at the discretion of a qualified biologist in consultation with CDFW. Any construction-related activities shall be excluded from the buffer until the end of the breeding season.

- If an active nest is identified within 1,300 feet of the Project area after construction has begun, a 1,300-foot no-disturbance buffer will be established, unless construction activities are already occurring within that distance. If an active nest is established within 1,300 feet while construction activities are ongoing, it is assumed the birds have acclimated to the existing disturbance. In such cases, the buffer will be reduced to the greater of: (1) the actual distance between the active nest and the nearest construction activity, or (2) 500 feet.
- Once the reduced buffer is established—and prior to any increase in the intensity or type of disturbance—a qualified biologist will conduct a minimum of two consecutive days of baseline monitoring to document nesting behavior under current conditions. If, during baseline monitoring, project activities cause birds to display agitated or stress-related behaviors, all work within the buffer will cease, and the buffer distance will be reassessed based on what was observed.
- Based on baseline observations, the qualified biologist will prepare a written memorandum summarizing the monitoring results and recommending avoidance and minimization measures tailored to varying levels of anticipated construction activity. The first day of any increased construction activity within the buffer will be monitored by a qualified biologist to verify that the buffer distance and implemented measures are effective in avoiding take.
- Appropriate measures may include an increased no-disturbance buffer with specific levels of disturbance, limitations on construction activities that generate substantial vibration and/or noise, and/or full-time monitoring by a qualified biologist during construction activities conducted near the nest. This buffer may be modified in consultation with the qualified biologist with additional written measures such as the installation of visual shielding or sound curtains.

3.7 Revisions to Biological Resource Mitigation Measure 3.4-14

The following revision has been made to Mitigation Measure 3.4-14 Compensate for the Loss of Swainson's Hawk Foraging Habitat on pages 3.4-63 through 3.4-64 as follows:

- Foraging habitat permanently lost within 5 miles of an active Swainson's hawk nest tree ~~but more than one mile from the nest tree~~ shall be replaced with 1.0 acre ~~0.75-acre~~ of mitigation land for each acre of foraging habitat permanently lost because of project construction (1:1 ratio). ~~(0.75:1 ratio)~~. Permanent loss resulting from the project includes the approximately 4.1 acre footprint of the BESS, substation, and roads. The nearest location relative to this area shall be confirmed prior to initiation of consultation during preconstruction surveys as called for in Mitigation Measure 3.4-13.
- ~~Foraging habitat permanently lost for nests that are within one mile of the project site be mitigated at a 1:1 ratio. Permanent loss resulting from the project includes the approximately 4.1-acre footprint of the BESS, substation, and roads. The nearest location relative to this area shall be confirmed prior to initiation of consultation during preconstruction surveys as called for in Mitigation Measures 3.4-13.~~

3.8 Revisions to Tribal Cultural Resources Mitigation Measure 3.18-1

The following revision has been made to Mitigation Measure 3.18-1 Inadvertent/Unanticipated TCR Discoveries on pages 3.18-10 and 3.18-11 as follows:

Worker Environmental Awareness Program (WEAP):

SMUD shall prepare a Worker Environmental Awareness Program (WEAP) that shall educate staff regarding archaeological sensitivity and the potential presence of tribal cultural resources. This WEAP shall include tribal cultural resources avoidance and minimization measures/mitigation measures from the project's CEQA Mitigation Monitoring and Reporting Program (MMRP). The WEAP shall provide specific details on the kinds of Tribal cultural resources that may be identified during construction of the project and explain the protocol for treatment in the event of an unanticipated discovery, including the legal implications of violating applicable laws and regulations. The WEAP can be provided in the form of a handout and/or video presentation. All staff working onsite shall attend the WEAP training prior to commencing onsite work. Staff that attend the training shall fill out a sign-in sheet indicating that they completed the training.

Discovery Procedure:

If any suspected TCRs or resources of cultural significance to UAIC, including but not limited to features, anthropogenic/cultural soils, cultural belongings or objects (artifacts), shell, bone, shaped stones or bone, or ash/charcoal deposits are discovered by any person during construction activities including ground disturbing activities, all work shall pause immediately within 100 feet of the find, or an agreed upon distance based on the project area and nature of the find. Work shall cease in and within the immediate vicinity of the find regardless of whether the construction is being actively monitored by a Tribal Monitor, cultural resources specialist, or professional archaeologist. A Tribal Representative and SMUD shall be immediately notified, and the Tribal Representative in coordination with the SMUD shall determine if the find is a TCR (PRC Section 21074) and the Tribal Representative shall make recommendations for further evaluation and treatment as necessary.

3.9 Revisions to Description of an LTA

The following paragraph on page 3.17-7 was edited as follows:

Up to 64 daily construction-related truck trips for delivery of materials and hauling would be spread over an eight-hour workday during the peak period of construction in terms of trip generation, which is during the site preparation phase. In addition, a maximum of 263 worker trips would occur during the a.m. and p.m. hours before and after each workday during the peak construction phase, resulting in a total of up to 654 daily vehicle and truck trips added each day to local roadways during the peak trip-generating phase of construction. If the equipment and material delivery and haul trips are spread evenly across an eight-hour workday, and the worker commute trips occur during the first and last hour of the eight-hour workday, the peak hourly trip generation would be approximately 483. It is assumed that the worker trips will be distributed along

area roadways. A more detailed, focused Local Transportation Analysis (LTA) is required only when a project's final use is expected to generate greater than 1,000 daily trips or 100 peak hour trips. However, an LTA is not required for project-related construction traffic. Therefore, because the number of daily and peak trips is below the threshold, an LTA is not required for this project. and the volume on any single roadway segment will fall below 100 peak hour vehicle trip ends, thereby avoiding the need for a more detailed, focused Local Transportation Analysis (LTA) based on this threshold beyond what is provided in this analysis. Furthermore, work hours during the construction season would likely be longer than 8 hours to make maximum use of each workday, thus worker arrival and departure would likely typically occur before and after main commuter hours

3.10 Revisions to Description of Coordination with Southgate Recreation & Park District

The following paragraph on page 3.16-3 was edited as follows:

During scoping, the Southgate Recreation and Park District provided a comment letter that indicated their long-term plans to construct bicycle and pedestrian trails along the Laguna Creek corridor. ~~Additional details about this project were not available online, and SMUD attempted to reach out to the Southgate Recreation and Park District for more information.~~ In late January 2025, SMUD and the Southgate Recreation and Park District staff met and exchanged information about existing easements east of Excelsior Road and along the Gerber Road right-of-way. The Southgate Recreation and Park District expressed a desire for a future trail alignment northeast of Excelsior Road and possibly aligning with the Gerber Road right-of-way. The precise alignment for the trail is not yet determined and will be driven by the Southgate Recreation and Park District with consideration of physical, environmental, and other constraints and the involvement of the community and property owners. SMUD will take any information obtained in coordination with the District into account when designing the powerline crossings of Laguna Creek to ensure the plans for bicycle and pedestrian trails in the Laguna Creek corridor are not adversely affected by the project. Therefore, **no impact** would occur.

4.0 MITIGATION MONITORING AND REPORTING PROGRAM

This mitigation monitoring and reporting program (MMRP) summarizes the mitigation measures, implementation schedule, and responsible parties for monitoring the mitigation measures required of the proposed Oveja Ranch Solar Project, as set forth in the EIR prepared for the project.

Section 21081.6 of the California Public Resources Code and Section 15091(d) and Section 15097 of the State CEQA Guidelines require public agencies “to adopt a reporting or monitoring program for changes to the project which it has adopted or made conditions of project approval to mitigate or avoid significant effects on the environment.” A MMRP is required for the project because the EIR for the project identified potentially significant adverse impacts related to construction and operation of the project, and mitigation measures have been identified to reduce most of those impacts to a less-than-significant-level.

This MMRP will be adopted by SMUD if it approves the project and will be kept on file at SMUD’s Headquarters Building at 6201 S Street, Sacramento, CA 95817. SMUD will use this MMRP to ensure that identified mitigation measures, adopted as a condition of project approval, are implemented appropriately.

4.1 Mitigation Implementation and Monitoring

SMUD shall be responsible for monitoring the implementation of mitigation measures designed to minimize impacts associated with the project. Although SMUD shall have ultimate responsibility for ensuring implementation, others may be assigned the responsibility of actually implementing the mitigation. SMUD shall retain the primary responsibility for ensuring that the project meets the requirements of this MMRP and other permit conditions imposed by participating regulatory agencies.

SMUD shall designate specific personnel who will be responsible for monitoring implementation of the mitigation that will occur during project construction. The designated personnel will be responsible for submitting documentation and reports to SMUD on a schedule consistent with the mitigation measure and in a manner necessary for demonstrating compliance with mitigation requirements. SMUD shall ensure that the designated personnel have authority to require implementation of mitigation requirements and shall be capable of terminating project construction activities found to be inconsistent with mitigation objectives or project approval conditions.

SMUD and its appointed contractor also shall be responsible for ensuring that its construction personnel understand their responsibilities for adhering to the performance requirements of the mitigation plan and other contractual requirements related to the implementation of mitigation as part of project construction. In addition to the prescribed mitigation measures, Table 4-1 lists each identified environmental resource being affected (in the same order and using the same numbering system as in the EIR), the associated CEQA checklist question (used as the thresholds of significance in the EIR), the corresponding monitoring and reporting requirement, the party responsible for ensuring implementation of the mitigation measure and monitoring effort, and the project component to which the mitigation measure applies.

If an issue addressed in the EIR does not result in mitigation, it is not included in the table.

4.2 Mitigation Enforcement

SMUD shall be responsible for enforcing mitigation measures. If alternative measures are identified that would be equally effective in mitigating the identified impacts, implementation of these alternative measures will not occur until agreed on by SMUD.

4.3 Reporting

SMUD shall, or may require the developer to, prepare a monitoring report on completion of the project describing the compliance of the activity with the required mitigation measures. Information regarding inspections and other requirements will be compiled and explained in the report. The report will be designed to simply and clearly identify whether mitigation measures have been adequately implemented. At a minimum, each report will identify the mitigation measures or conditions to be monitored for implementation, whether compliance with the mitigation measures or conditions has occurred, the procedures used to assess compliance, and whether further action is required. The report will be presented to SMUD's Board of Directors.

4.4 Mitigation Monitoring and Reporting Program Table

The categories identified in Table 4-1 are described below.

CEQA Issue Area – This column identifies which CEQA issue area the mitigation measure is attributed to in the EIR.

Impacts – This column provides the potential impacts summary.

Mitigation Measures – This column provides the verbatim text of the adopted mitigation measure.

Implementation Duration – This column identifies when the mitigation measure will be implemented (e.g., before construction, during construction, during operations-maintenance, during decommissioning).

Monitoring Duration – This column identifies the period within which monitoring will be conducted.

Responsibility – This column identifies the party(ies) responsible for implementation and/or enforcing compliance with the requirements of the mitigation measure.

Applicable Project Component – This column identifies with what component or under what conditions the mitigation measure will be implemented (e.g., all project components, project components during construction, project components during operations and maintenance, construction near sensitive habitat, decommissioning).

Table 4-1. Summary of Impacts and Mitigation Measures

CEQA Issue Area	Impacts	Mitigation Measures	Implementation Duration	Monitoring Duration	Implementation	Monitoring	Applicable Project Component
Agriculture and Forestry Resources	Impact 3.2-1. Convert Prime Farmland, Unique Farmland, or Farmland of Statewide Importance (Farmland), as shown on the maps prepared pursuant to the FMMP of the California Resources Agency, to non-agricultural use	Mitigation Measure 3.2-1. Preserve Farmland of Statewide Importance <ul style="list-style-type: none"> SMUD shall compensate for the loss of 3.8 acres of Farmland of Statewide Importance by preserving land of the same designation at a 1:1 ratio (i.e., 1 acre on which easements are acquired to 1 acre of Farmland of Statewide Importance removed from agricultural use). SMUD shall acquire agricultural conservation easement(s) that provide in-kind resource value protection in the region, with a strong preference for locating the agricultural conservation easement(s) in Sacramento County. This can be achieved by the acquisition of conservation easement(s), farmland deed restriction, or other appropriate farmland conservation mechanism to ensure the preservation of the land in perpetuity. The impact acreage requiring offset shall be based on the most current FMMP at the time of Sacramento County's approval of the Williamson Act contract amendment. 	If Farmland of Statewide Importance is impacted as described in the MM, appropriate farmland conservation shall be provided.	Before construction	SMUD	SMUD	Construction activities that result in Farmland of Statewide Importance conversion
Air Quality	Impact 3.3-1. Conflicts with the applicable air quality plan.	Mitigation Measure 3.3-1a. Implement Basic Construction Emission Control Practices (Best Management Practices) and Enhanced Fugitive PM Dust Control Practices during Construction <ul style="list-style-type: none"> SMUD shall include as a condition of the construction bidding, incorporation of dust control measures that shall include, at a minimum, the requirements of SMAQMD Rule 403. All fugitive dust control measures shall be shown on grading, improvement, and demolition plans, to be initiated at the start and maintained throughout the duration of the construction activities. <ul style="list-style-type: none"> Water all exposed active work areas two times daily, or with adequate frequency for continued moist soil. Exposed surfaces include, but are not limited to soil piles, graded areas, unpaved parking areas, staging areas, and access roads. However, do not overwater to the extent that sediment flows off the site. Cover or maintain at least two feet of free board space on haul trucks transporting soil, sand, or other loose material on the site. Any haul trucks that would be traveling along freeways or major roadways should be covered. Use wet power vacuum street sweepers to remove any visible trackout mud or dirt onto adjacent public roads at least once a day. Use of dry power sweeping is prohibited. Limit vehicle speeds on unpaved roads to 15 miles per hour (mph). Suspend excavation, grading, and/or demolition activity when average wind speeds exceed 20 mph. All roadways, driveways, sidewalks, parking lots to be paved should be completed as soon as possible. In addition, building pads should be laid as soon as possible after grading unless seeding or soil binders are used. Install wheel washers, rattle plates and/or rock aprons for all exiting trucks or equipment leaving the site. Treat site accesses from the paved road with a 6 to 12- inch layer of gravel to reduce generation of road dust and road dust carryout onto public roads. Post a publicly visible sign with the telephone number and person to contact at the County of Sacramento regarding dust complaints. This person shall respond and take corrective action within 48 hours. The phone number of the SMAQMD shall also be visible to ensure compliance. Minimize idling time either by shutting equipment off when not in use or reducing the time of idling to 5 minutes [California Code of Regulations, Title 13, sections 2449(d)(3) and 2485]. Provide clear signage that posts this requirement for workers at the entrances to the site. Provide current certificate(s) of compliance for CARB's In-Use Off-Road Diesel-Fueled Fleets Regulation [California Code of Regulations, Title 13, sections 2449 and 2449.1]. For more information contact CARB at 877-593-6677, doors@arb.ca.gov, or www.arb.ca.gov/doors/compliance_cert1.html. <p>Maintain all construction equipment in proper working condition according to manufacturer's specifications. The equipment must be checked by a certified mechanic and determine to be running in proper condition before it is operated.</p>	Basic construction emission control practices (best management practices) and enhanced fugitive pm dust control practices shall be implemented during construction.	During construction	Contractor	SMUD	Construction of the PV solar panels, BESS and substation

Table 4-1. Summary of Impacts and Mitigation Measures

CEQA Issue Area	Impacts	Mitigation Measures	Implementation Duration	Monitoring Duration	Implementation	Monitoring	Applicable Project Component
Air Quality	Impact 3.3-1. Conflicts with the applicable air quality plan.	Mitigation Measure 3.3-1b. Reduce Off-Road Equipment Exhaust-Related Emissions During Construction <ul style="list-style-type: none"> SMUD shall require off-road diesel-fueled equipment with engines larger than 50 horsepower to meet or exceed EPA/CARB Tier 4 Final emissions standards. An exemption from these requirements may be granted if SMUD documents that equipment with the required tier is not reasonably available and corresponding reductions in criteria air pollutant emissions are achieved from other construction equipment (see completion of the Construction Emissions Control Plan in Mitigation Measure 3.3-3c below). Before an exemption may be considered by SMUD, the applicant shall be required to demonstrate that two construction fleet owners/operators in Sacramento County were contacted and that those owners/operators confirmed Tier 4 equipment could not be located within Sacramento County. 	Implement during construction	During construction	Contractor and SMUD	SMUD	All project components during construction
Air Quality	Impact 3.3-1. Conflicts with the applicable air quality plan.	Mitigation Measure 3.3-1c. Submit Construction Emissions Control Plans <ul style="list-style-type: none"> Prior to SMUD's approval of contractor grading plans, the construction contractor shall submit a Construction Emissions Control Plan to the SMAQMD and provide written evidence to SMUD that the plan has been submitted to and approved by SMAQMD. The construction contractor shall not initiate any on-site or off-site construction activity until SMAQMD has approved the Construction Emissions Control Plan and proof of approval has been submitted to SMUD by the contractor. <p>The Construction Emissions Control Plan shall cover all construction activities and include the following:</p> <ul style="list-style-type: none"> A comprehensive equipment inventory (e.g., make, model, year, emission (tier) rating, projected hours of use, and CARB equipment identification number) of all the heavy-duty off-road equipment (50 horsepower or greater) that will be used throughout the construction duration. If any new equipment is added after submission of the inventory, the contractor shall notify the SMAQMD and SMUD before using the new equipment. At least three business days before the use of subject heavy-duty off-road equipment, the project representative shall provide the SMAQMD and SMUD with the anticipated construction timeline including start date, name, and phone number of the property owner, project manager, and on-site foreman. An anticipated off-site heavy-duty truck trip activity schedule (duration of truck trip activity, anticipated origin/destination of truck trips, and estimated total and daily truck trips per day) and anticipated truck fleet inventory (e.g., make, model, engine year) throughout the construction duration. With submittal of the equipment inventory and anticipated on-road heavy-duty truck trip activity, the contractor shall provide a written calculation of the project's total and daily construction emissions to the SMAQMD for approval. If any new equipment or haul truck activity is added after the submission and approval of the inventory, the construction contractor shall update the inventory and construction emissions calculations and provide to the SMAQMD and SMUD prior to the use of such equipment and trucks. The emissions calculations shall be calculated using SMAQMD's Construction Mitigation Calculator; this tool is currently available on the SMAQMD's website at the following link: http://www.airquality.org/businesses/ceqa-land-use-planning/mitigation. 	Submit Construction Emissions Control Plans to SMAQMD prior to approval of contractor grading plan.	Before and during construction	Contractor	SMUD	Construction of the PV solar panels, BESS and substation

Table 4-1. Summary of Impacts and Mitigation Measures

CEQA Issue Area	Impacts	Mitigation Measures	Implementation Duration	Monitoring Duration	Implementation	Monitoring	Applicable Project Component
Air Quality	Impact 3.3-1. Conflicts with the applicable air quality plan.	Mitigation Measure 3.3-1d. Off-Site Construction Mitigation If, based upon the incorporation of all measures described above in Mitigation Measures 3.3-1a through 3.3-1c, NO _x emissions still exceed the daily SMAQMD threshold for NO _x , the project shall participate in the SMAQMD's Off-site Mitigation Program by paying to SMAQMD a mitigation fee for construction activities, to be determined at the time of construction based on the submitted equipment inventories and heavy-duty truck activity and emissions calculations for NO _x emissions, such that emissions are reduced to less-than-significant. The fee calculation to mitigate daily emissions shall be based on the most recent SMAQMD mitigation fee rate at the time of calculation, which is reviewed and adjusted annually. The current mitigation fee rate is \$30,000 per ton of emissions with a 5 percent administrative fee in addition to the mitigation fee. The total fee shall be determined based on the total emissions reductions of NO _x needed to reduce emissions to be less than the SMAQMD thresholds of 85 pounds per day for NO _x . The fee shall be submitted for approval by SMAQMD as the total required to achieve emissions reductions that would reduce total emissions to less-than-significant after all other mitigation measures are implemented. The fee shall be calculated, approved by SMAQMD, and paid by SMUD prior to SMUD's approval of grading or improvement plans to the construction contractor.	Prior to Grading or Improvement Plan approval.	Before and during construction	Contractor	SMUD	Construction of the PV solar panels, BESS and substation
Air Quality	Impact 3.3-1. Conflicts with the applicable air quality plan.	Mitigation Measure 3.3-1e. Implement Best Management Practices for Reducing Operational PM Emissions <ul style="list-style-type: none"> As part of the PV facility operations and maintenance contract, SMUD shall include the following best management practice requirements for fugitive dust control during operational and maintenance activities associated with the project: Limit vehicle speeds on unpaved roads to 15 mph. Minimize idling time either by shutting equipment off when not in use or reducing the time of idling to 5 minutes [California Code of Regulations, Title 13, sections 2449(d)(3) and 2485]. Provide clear signage that posts this requirement for workers at the entrances to the site. Compliance with anti-idling regulations for diesel powered commercial motor vehicles (greater than 10,000 gross vehicular weight rating). The current requirements include limiting idling time to 5 minutes and installing technologies on the vehicles that support anti-idling. Information can be found on the California Air Resources Board's website: https://ww2.arb.ca.gov/ourwork/programs/idle-reduction-technologies/idle-reduction-technologies .	Implement Best Management Practices during operational and maintenance activities	During operational and maintenance activities	Contractor	SMUD	PV solar, BESS and substation during operations and maintenance
Air Quality	Impact 3.3-2. Cumulatively considerable net increase of any criteria pollutant for which the project region is non-attainment.	Mitigation Measure 3.3-2. Implement Mitigation Measures 3.3-1a (Implement Basic Construction Emission Control Practices [Best Management Practices] and Enhanced Fugitive PM Dust Control Practices during Construction), 3.3-1b (Reduce Off-Road Equipment Exhaust-Related Emissions During Construction), 3.3-1c (Submit Construction Emissions Control Plans), 3.3-1d (Off-Site Construction Mitigation), and 3.3-1e (Implement Best Management Practices for Reducing Operational PM Emissions).	See MM 3.3-1a – 3.3-1e	See MM 3.3-1a – 3.3-1e	See MM 3.3-1a – 3.3-1e	See MM 3.3-1a – 3.3-1e	During construction, operations, and maintenance

Table 4-1. Summary of Impacts and Mitigation Measures

CEQA Issue Area	Impacts	Mitigation Measures	Implementation Duration	Monitoring Duration	Implementation	Monitoring	Applicable Project Component
Biological Resources	Impact 3.4-1. Impacts on special-status plant species.	<p>Mitigation Measure 3.4-1. Worker Environmental Awareness Program (WEAP) and Biological Monitor Inspection</p> <p>SMUD shall prepare a Worker Environmental Awareness Program (WEAP) that shall educate staff regarding the presence or potential presence of all special-status species, sensitive natural communities, and protected wetlands and other waters that are known to occur, within the project site. The program shall describe species and sensitive community identification, special-status species habitat requirements, and penalties for special-status species impacts, as well as immediate steps to take should special-status species be observed by staff onsite.</p> <p>This WEAP shall include biological resource avoidance and minimization measures/mitigation measures from the project's CEQA Mitigation Monitoring and Reporting Program (MMRP), and any resource permits, as applicable. The WEAP shall educate workers regarding sensitive species and their habitats, the need to avoid impacts, state and federal protection status, and the legal implications of violating environmental laws and regulations. The WEAP can be provided in the form of a handout and/or video presentation. All staff working onsite shall attend the WEAP training prior to commencing onsite work. Staff that attend the training shall fill out a sign-in sheet indicating that they completed the training.</p> <p>Prior to construction, a qualified biologist shall inspect all areas within the project site with the potential to support sensitive biological resources to ensure the proper implementation of all avoidance and minimization and mitigation measures, agency permit requirements, and environmentally sensitive area exclusion flagging and/or fencing have been properly implemented, and to deliver WEAP training, as needed.</p> <p>The biologist shall remain available on an on-call basis for the duration of project construction to conduct inspections and follow up surveys, as needed or required by permit conditions, and to ensure compliance with permit conditions. The biologist shall have the experience, education and training necessary to conduct special-status species surveys and monitoring as described in the mitigation measures below.</p>	Prior to commencing construction activities onsite. Prior to construction, qualified biological monitors shall ensure environmentally sensitive areas are properly flagged and/or fenced. Ongoing biological monitoring inspections.	Before and during construction	Contractor's and SMUD's qualified biologists	SMUD	All project components
Biological Resources	Impact 3.4-1. Impacts on special-status plant species.	<p>Mitigation 3.4-2. Conduct Pre-construction Surveys for Sanford's Arrowhead and Avoid Impacts to Known Occurrences</p> <p>Prior to culvert improvements or other project work that may affect the agricultural drainage in the southern area that provides suitable habitat for Sanford's arrowhead, and within the blooming period for Sanford's arrowhead (May 1 through October 1), a qualified botanist shall conduct a focused survey for the species within suitable habitat in this area. The botanist shall map all observations of this species and establish a no-disturbance buffer around these plants. Before construction commences, Sanford's arrowhead occurrences shall be marked with pin flags in the field, and all construction personnel shall be instructed as to the location and extent of the special-status plants or populations and the importance of avoiding impacts to the species and its habitat.</p> <p>If construction must occur within the no-disturbance buffer, and Sanford's arrowhead cannot be avoided, SMUD shall develop a mitigation plan for Sanford's arrowhead in coordination with CDFW. The plan shall include measures to minimize impacts and to offset any loss of Sanford's arrowhead on a 1:1 basis through protection, replanting, or purchase of credits. The plan shall be in place prior to construction activities in these areas.</p> <p>Information about avoidance and minimization measures for Sanford's arrowhead shall be included in the WEAP described above in Mitigation Measure 3.4-1.</p>	Pre-construction survey and no-disturbance buffer to be installed in coordination with qualified biologist before start of construction. Buffer to be maintained during construction.	Before and during construction	Contractor's qualified biologist	SMUD	All project components during construction that require work within suitable habitat.

Table 4-1. Summary of Impacts and Mitigation Measures

CEQA Issue Area	Impacts	Mitigation Measures	Implementation Duration	Monitoring Duration	Implementation	Monitoring	Applicable Project Component
Biological Resources	Impact 3.4-1. Impacts on special-status plant species.	<p>Mitigation Measure 3.4-3. Establish Non-Disturbance Buffers around Vernal Pools along the Collection and Distribution Lines</p> <p>Along the collection line connecting the northern area to the southern area of the project site, and the distribution lines along Florin Road, Excelsior Road, Gerber Road, and Eagles Nest Road, SMUD or their contracted engineer shall design the placement of new electricity poles and replacement of existing poles to avoid the edges of vernal pools by at least 50 feet.</p> <p>The perimeter of this 50-foot no-disturbance buffer shall be marked in the field prior to construction through flagging or fencing with a wildlife friendly material that allows the movement of wildlife, including western spadefoot (and also wide-ranging wildlife, such as coyotes), through the area. The marked buffer shall be maintained for the duration of project construction. No construction or ground-disturbing activities shall occur within the 50-foot buffer.</p> <p>Information about avoidance and minimization measures for vernal pool habitat shall be included in the WEAP described above in Mitigation Measure 3.4-1.</p>	Flagging or fencing to be installed in coordination with qualified biologist before start of construction. Fencing to be maintained during construction.	Before and during construction	SMUD	SMUD	All project components along the connection line and the distribution lines
Biological Resources	Impact 3.4-4. Potential impacts on Western spadefoot during construction	<p>Mitigation Measure 3.4-5. Avoid impacts to Western Spadefoot during Construction</p> <p>Prior to any ground disturbance activity (e.g., grading, diking, road construction, or similar activities that could entomb or excavate spadefoot in grassland habitat near vernal pools) in the overhead collector line and distribution line corridors, a qualified biologist shall survey the project footprint prior to the onset of work for Western spadefoot. The qualified biologist shall identify burrows potentially suitable for Western spadefoot and mark a 50-foot non-disturbance buffer around any burrows mapped. Ground disturbance in these buffer areas shall be avoided, if feasible. If ground disturbance would be required within the 50-foot buffer, activities shall be limited to the minimum footprint necessary and shall be monitored by an onsite qualified biologist, as appropriate to guide activities within the buffer to reduce impacts. Ground disturbing activities within suitable Western spadefoot breeding habitat will be limited during their active period (typically between October and May) to the extent possible.</p> <p>The qualified biologist shall inform construction personnel to stop construction activities if a Western spadefoot is observed or if, in the biologist's opinion, maintenance activities threaten to cause adverse effects to Western spadefoot. If it is determined that Western spadefoot would be potentially harmed by construction, a qualified biologist with the appropriate handling permits may relocate animals to suitable habitats outside the project footprint. A relocation report will be submitted to SMUD within 48 hours after the species has been relocated.</p> <p>Information about avoidance and minimization measures for Western spadefoot shall be included in the WEAP described above in Mitigation Measure 3.4-1.</p>	Identify burrows and mark no-disturbance buffers in coordination with qualified biologist before start of construction. Buffers to be maintained during construction.	Before and during construction	SMUD's qualified biologist	SMUD	All project components during construction in the overhead collector line and distribution line corridors.
<ul style="list-style-type: none"> Biological Resources 	<ul style="list-style-type: none"> Impact 3.4-5. Potential impacts on Western pond turtle during construction. 	<p>Mitigation Measure 3.4-6. Conduct Pre-Construction Surveys for Western Pond Turtle</p> <ul style="list-style-type: none"> A qualified biologist shall conduct a pre-construction survey for Western pond turtle within 48 hours prior to the start of construction activities within 300 feet of suitable aquatic habitat (e.g., any adjacent waterway, marsh, or emergent wetland). Concurrently with the pre-construction survey, searches for nesting sites in suitable upland habitat shall be conducted by a qualified biologist and any active nest sites identified during the survey shall be delineated with high-visibility flagging or fencing and avoided during construction activities as described below in Mitigation Measure 3.4-7. 	Surveys to be conducted and fencing to be installed within 48 hours of start of construction within 300 feet of suitable habitat. Flagging/fencing and monitoring required for nest sites if identified.	Before construction and during construction (if nests are found).	Contractor's and SMUD's qualified biologists	SMUD	All project components during construction that require work within 300 feet of suitable habitat.

Table 4-1. Summary of Impacts and Mitigation Measures

CEQA Issue Area	Impacts	Mitigation Measures	Implementation Duration	Monitoring Duration	Implementation	Monitoring	Applicable Project Component
Biological Resources	Impact 3.4-5. Potential impacts on Western pond turtle during construction.	<p>Mitigation Measure 3.4-7. Avoid Impacts on Western Pond Turtle during Construction</p> <p>Project ground-disturbing activities near suitable breeding habitat shall be conducted outside of Western pond turtle's active breeding and dispersal season (i.e., after May 1 and before September 15), to the extent feasible. If project activities must be implemented during the breeding season, they shall not start until 30 minutes after sunrise and must be completed 30 minutes prior to sunset.</p> <p>If a turtle nest is encountered during the pre-construction survey (Mitigation Measure 3.4-6), a 100-foot non-disturbance buffer shall be maintained during construction and regularly monitored by a qualified biologist. Construction may resume in the buffer area after the qualified biologist has determined that the turtle eggs have hatched.</p> <p>Onsite personnel shall observe a 20-mile-per-hour speed limit at all times. In addition, all BMPs identified in the project's Stormwater Pollution Prevention Plan shall be implemented, to avoid adverse effects from water quality impacts such as sedimentation and spills.</p> <p>Information about avoidance and minimization measures for Western pond turtles shall be included in the WEAP described above in Mitigation Measure 3.4-1.</p>	Biological monitor shall be present during ground-disturbing activities near suitable breeding habitat if turtles or nests are found during pre-construction survey.	During construction	Contractor's and SMUD's qualified biologists	SMUD	All project components during construction that require work within 100 feet of suitable habitat.
Biological Resources	Impact 3.4-6. Potential impacts on giant garter snake during construction and impacts to their aquatic habitat.	<p>Mitigation Measure 3.4-8. Conduct Pre-construction Surveys for Giant Garter Snake and Implement Avoidance and Minimization Measures</p> <p>Project ground-disturbing activities in aquatic habitat and adjacent upland habitat within 200 feet of suitable aquatic habitat (perennial drainages and agricultural ditches carrying year-round water) shall be conducted during the giant garter snake's active season (i.e., after May 1 and before October 1), to the extent feasible. During this period, the potential for direct mortality is reduced, because snakes are expected to mainly occupy aquatic habitat and to actively move and avoid danger. If project activities in upland habitat occur within 200 feet of suitable aquatic habitat must be started outside of the snake's active season (May 1 to October 1), the following mitigation measures must be implemented:</p> <ul style="list-style-type: none"> Within 24-hours prior to commencement of construction activities within 200 feet of potential giant garter snake habitat (perennial streams and agricultural ditches that carry year-round water), the site shall be inspected by a qualified biologist who is approved by SMUD. Results of this clearance survey shall be reporting in memo shared with SMUD and construction should only commence after a negative inspection report. If construction activities are delayed or stop for a period of two weeks or more, another pre-construction clearance survey shall be conducted within 24 hours before resuming construction activity. If snakes, or evidence of snakes, are encountered during pre-construction surveys, a biological monitor shall be present during the commencement of construction activities in upland habitat within 200 feet of suitable aquatic habitat during all ground disturbing activities. If any snakes are observed in uplands near drainages during the active season, project activity shall be halted and the snakes shall be allowed to leave the area on their own. <p>If take of GGS individuals cannot be avoided during the active or dormant seasons, an Incidental Take Permit (ITP) shall be obtained from CDFW for construction and O&M activities.</p>	If construction is proposed between October 1 and May 1, a pre-construction survey within 24 hours before construction within aquatic and adjacent upland habitat within 200 feet of aquatic habitat shall be conducted. If construction activities stop for 2 weeks or more, another preconstruction clearance survey will be required.	Before and during construction Species observations to be reported to CDFW and USFWS within 24 hours of detection	Contractor's and SMUD's qualified biologists	SMUD, CDFW, and USFWS	All project components during construction occurring within 200 feet of suitable aquatic habitat.
Biological Resources	Impact 3.4-7. Potential impacts on burrowing owl during construction and operation.	<p>Mitigation Measure 3.4.9 Compensate for permanent loss of Western Burrowing Owl Habitat.</p> <ul style="list-style-type: none"> SMUD shall mitigate for the permanent loss of 4.1 acres of burrowing owl foraging habitat at a 1:1 basis. This may be achieved through purchasing credits at an approved bank, dedicating credits at SMUD's own conservation bank, or by placing a permanent easement on 4.1 acres of suitable foraging habitat in the vicinity of the project site. 	Purchase credits to mitigate for permanent loss of burrowing owl foraging habitat.	Before construction	SMUD	SMUD and CDFW	All project components that would result in permanent impacts to burrowing owl foraging habitat

Table 4-1. Summary of Impacts and Mitigation Measures

CEQA Issue Area	Impacts	Mitigation Measures	Implementation Duration	Monitoring Duration	Implementation	Monitoring	Applicable Project Component
Biological Resources		<p>Mitigation Measure 3.4-10. Conduct Pre-construction Surveys for Western Burrowing Owl and Implement Avoidance and Minimization Measures</p> <ul style="list-style-type: none"> SMUD shall conduct pre-construction burrowing owl surveys in all areas that may provide suitable nesting habitat according to CDFW (CDFG 2012) guidelines and based on protocol level surveys conducted in support of this project (AECOM 2025). A qualified wildlife biologist shall conduct the surveys, including documentation of burrows and burrowing owls, in all suitable burrowing owl habitat within 500 feet of proposed construction. Two surveys shall be conducted within 15 days prior to ground disturbance to establish the presence or absence of burrowing owls. The surveys shall be conducted at least 7 days apart (if burrowing owls are detected on the first survey, a second survey is not needed) for both breeding and non-breeding season surveys. All burrowing owls observed shall be counted and mapped. During the breeding season (February 1 to August 31), surveys shall document whether burrowing owls are nesting in or within 500 feet of project construction activities. During the non-breeding season (September 1 to January 31), surveys shall document whether burrowing owls are using habitat in or directly adjacent (within 500 feet) to any area to be disturbed. Survey results would be valid only for the season (breeding or non-breeding) during which the survey was conducted. The qualified biologist shall survey the proposed footprint of disturbance and a 500-foot buffer from the perimeter of the proposed footprint to determine the presence or absence of burrowing owls. The site shall be surveyed by walking line transects, spaced 20 to 60 feet apart, adjusting for vegetation height and density. At the start of each transect and, at least, every 300 feet, the surveyor, with use of binoculars, shall scan the entire visible project site for burrowing owls. During walking surveys, the surveyor shall record all potential burrows used by burrowing owls, as determined by the presence of one or more burrowing owls, pellets, prey remains, whitewash, or decoration. Some burrowing owls may be detected by their calls; therefore, observers shall also listen for burrowing owls while conducting the survey. The presence of burrowing owl or their sign anywhere on the site or within the 500-foot accessible buffer around the site shall be recorded and mapped. Surveys shall map all burrows and occurrence of sign of burrowing owl on the project site. Surveys must begin 1 hour before sunrise and continue until 2 hours after sunrise (3 hours total) or begin 2 hours before sunset and continue until 1 hour after sunset. Additional time may be required for large project sites <p>If a burrowing owl or evidence of presence at or near a burrow entrance is found to occur within 500 feet of the project site, the following measures shall be implemented:</p> <ul style="list-style-type: none"> If burrowing owls are found during the breeding season (approximately February 1 to August 31), the project applicant shall: <ul style="list-style-type: none"> Avoid all nest sites that could be disturbed by project construction during the remainder of the breeding season or while the nest is occupied by adults or young (occupation includes individuals or family groups foraging on or near the site following fledging). Establish a minimum 500-foot, up to 1650-foot non-disturbance buffer zone around nests, consistent with CDFW's 2012 Staff Report guidelines. The buffer zone shall be flagged or otherwise clearly marked. Should construction activities cause the nesting bird to vocalize, make defensive flights at intruders, or otherwise display agitated behavior, then the exclusionary buffer shall be increased such that activities are far enough from the nest so that the bird(s) no longer display this agitated behavior. The exclusionary buffer shall remain in place until the chicks have fledged or as otherwise determined by a qualified biologist. 	Two (2) preconstruction surveys within 15 days prior to ground disturbance conducted 7 days apart. If burrowing owl or evidence of presence is found, implement additional measures as described in MM.	Before and during construction	SMUD to obtain permit, if required Contractor to implement permit	SMUD and CDFW	All project components during construction involving work within 500 feet of suitable nesting habitat.

Table 4-1. Summary of Impacts and Mitigation Measures

CEQA Issue Area	Impacts	Mitigation Measures	Implementation Duration	Monitoring Duration	Implementation	Monitoring	Applicable Project Component
		<ul style="list-style-type: none"> Construction may occur only outside of the 500-foot buffer zone during the breeding season and only if a qualified biologist monitors the nest and determines that the activities will not disturb nesting behavior, or the birds have not begun egg-laying and incubation, or that the juveniles from the occupied burrows have fledged and moved off site. Measures such as visual screens may be used to further reduce the buffer with CDFW approval and provided a biological monitor confirms that such measures do not agitate the owls. If burrowing owls are found during the non-breeding season (approximately September 1 to January 31), the project applicant shall establish a minimum of 165-foot, up to 1650-foot no-disturbance buffer zone around active burrows consistent with CDFW's 2012 Staff Report guidelines. The buffer zone shall be flagged or otherwise clearly marked. Measures such as visual screens may be used to further reduce the buffer with CDFW approval and provided a biological monitor confirms that such measures do not agitate the owls. During the non-breeding season only, if a project cannot avoid occupied burrows after all alternative avoidance and minimization measures are exhausted, as confirmed by CDFW, project applicant shall obtain an Incidental Take Permit (ITP) for the project. A burrowing owl exclusion plan must be developed by a qualified biologist consistent with the most recent guidelines from CDFW (e.g., California Department of Fish and Game 2012) and submitted to and approved by CDFW along with the ITP application. Burrow exclusion may not be conducted for burrows located in the project footprint and within a 160-foot buffer zone until the ITP is obtained. All ITP conditions must be followed when excluding owls. If take of burrowing owl individuals cannot be avoided during the breeding or non-breeding season, an Incidental Take Permit (ITP) shall be obtained from CDFW for construction and O&M activities. Information about the status of and avoidance and minimization measures for western burrowing owl shall be included in the WEAP described above in Mitigation Measure 3.4-1. 					
Biological Resources		<p>Mitigation Measure 3.4-11. WEAP Training for Operations and Maintenance Personnel</p> <p>Following project construction, WEAP Training pertaining to the operation and maintenance phase of the project shall be provided each year to onsite personnel. The purpose of the training shall be to raise awareness of the potential use of the site by wintering and breeding burrowing owls and to avoid and minimize potential take of owls during project operation. The training shall describe the identification and natural history of burrowing owls and shall cover the avoidance and minimization measures described below. New onsite personnel shall be provided the training before they begin work at the site.</p> <ul style="list-style-type: none"> Speed Limit. All project traffic must observe a 20-mph speed limit. Pets. No pets are allowed on the project site. Equipment and Material Inspection. All construction pipe, culverts, or similar structures greater than 3 inches in diameter shall be inspected before being moved, buried or capped. Firearms. No firearms are permitted on the project site. Survey before Ground Disturbing Activities. If maintenance or repair activities require ground disturbing activities in areas potentially used by western burrowing owl (grazing land under solar panels, berms along roads, areas containing ground squirrel holes), a pre-construction survey for western burrowing owl shall be conducted by a qualified biologist in the disturbance area. Surveys shall be conducted using the same steps described in Mitigation Measure 3.4-9 (Pre-construction Western Burrowing Owl Measures) of the project MMRP. If burrowing owls are detected during the surveys non-disturbance buffers shall be established as described in the MMRP and a Region 2 CDFW representative) shall be contacted to discuss whether additional avoidance and minimization measures are warranted. Reporting of Bird Mortality. If operations and maintenance staff detect a bird carcass on the project site that may be a burrowing owl, Swainson's hawk, tricolored blackbird or other special status species, they shall notify SMUD who shall arrange to identify the bird. If the bird is a special-status species, SMUD shall notify a Region 2 CDFW representative immediately, record the date and the location of the carcass, collect the carcass and store it in a freezer. CDFW shall provide guidance on the disposition of the carcass. 	Annual WEAP training to be provided to all operations and maintenance and prior to maintenance or repair activities, qualified biological monitors shall ensure environmentally sensitive areas are properly flagged and/or fenced.	Following project construction, before operations and maintenance.	Contractor's qualified biologist	SMUD	All project components Operations and maintenance of PV solar, BESS and substation

Table 4-1. Summary of Impacts and Mitigation Measures

CEQA Issue Area	Impacts	Mitigation Measures	Implementation Duration	Monitoring Duration	Implementation	Monitoring	Applicable Project Component
		<ul style="list-style-type: none"> Injured bird. If an injured bird is detected by the operation and maintenance staff the site operator, they shall notify SMUD who shall arrange to identify the bird and advise on how to proceed. If the injured bird is a special status bird, SMUD shall contact a Region 2 CDFW representative. With concurrence of CDFW, and if the bird is sufficiently immobile that it can be safely and readily retrieved, the bird shall be captured by a qualified biologist experienced with handling raptors and placed into an animal crate/box and stored in a cool location while being transported. The biologist shall transport the injured bird to the appropriate wildlife care facility such as the U.C. Davis California Raptor Center, 1340 Equine Lane, Davis: (530) 752-6091 California Raptor Center / School of Veterinary Medicine - Found a Sick or Injured Raptor?. 					
Biological Resources	Impact 3.4-8. Potential impacts on tricolored blackbirds during construction and permanent conversion of foraging habitat.	<p>Mitigation Measure 3.4-12. Conduct Focused Pre-Construction Surveys for Nesting Tricolored Blackbird and Avoid Impacts During Construction</p> <p>Construction shall occur outside of the breeding period for tricolored blackbirds (March 15 to August 1). If construction must occur within the breeding period, the following measures shall be implemented to avoid impacts to tricolored blackbirds:</p> <ul style="list-style-type: none"> Pre-construction Tricolored Blackbird Surveys. Before any ground disturbing activities or vegetation clearing that may result in effects on potential habitat for tricolored blackbird, a qualified biologist shall conduct a pre-construction survey in potentially suitable nesting habitat (i.e., blackberry thickets and cattail marsh) for this species in the project footprint and a 1,300-foot buffer to the project footprint. The biologist shall conduct three separate surveys, one each in mid-April, mid-May, and mid-June, based on survey methods identified in the Results of the 2017 Tricolored Blackbird Statewide Survey, Appendix 1. If breeding colonies are found, the foraging behavior of the colony shall also be documented. If an active nesting colony is detected during the surveys CDFW shall be consulted to provide any guidance on appropriate avoidance and minimization measures in addition to those described below. Avoidance and Minimization. If any active nests are observed during surveys, a qualified biologist shall establish a suitable avoidance (i.e., non-disturbance) buffer from the active nest. The buffer distance for tricolored blackbird shall generally be 1300 feet 500 feet and shall be determined based on factors such as topographic features, intensity and extent of the disturbance, timing relative to the nesting cycle, and anticipated ground disturbance schedule. Limits of construction shall be established in the field with flagging, fencing, or other appropriate barriers to avoid active nests. This buffer may be modified in consultation with the qualified biologist. The consultation must be documented in writing and include the revised buffer distance, along with the rationale and justification for why the reduction is appropriate. Appropriate rationale for reducing a buffer may include the presence of dense vegetation, Construction limits shall be based on the biologist defined appropriate buffer distance and shall be maintained until the chicks have fledged and the nests are no longer active, as determined by the qualified biologist. Project activities shall avoid occupied Tricolored Blackbird nesting habitat. If tricolored blackbird colonies are identified during the breeding season, an approximate buffer of up to 500 feet shall be established around the colony, depending on site-specific conditions and at the discretion of a qualified biologist in consultation with CDFW. Any construction-related activities shall be excluded from the buffer until the end of the breeding season. If an active nest is identified within 1,300 feet of the Project area after construction has begun, a 1,300-foot no-disturbance buffer will be established, unless construction activities are already occurring within that distance. If an active nest is established within 1,300 feet while construction activities are ongoing, it is assumed the birds have acclimated to the existing disturbance. In such cases, the buffer will be reduced to the greater of: (1) the actual distance between the active nest and the nearest construction activity, or (2) 500 feet. 	Prior to ground-disturbing activities or vegetation clearing during the breeding period that may result in effects on potential habitat for tricolored Blackbirds, one survey in mid-April, one in mid-May, and one in mid-June shall be conducted. If tricolored blackbird nests are found, a 1,300-foot no-disturbance zone created prior to construction. Biological monitoring required if an active colony is present within 1,300 feet of construction activities.	Before and during construction	SMUD's and contractor's qualified biologist	SMUD	All project components during construction that could result in impacts to tricolored blackbird habitat.

Table 4-1. Summary of Impacts and Mitigation Measures

CEQA Issue Area	Impacts	Mitigation Measures	Implementation Duration	Monitoring Duration	Implementation	Monitoring	Applicable Project Component
		<ul style="list-style-type: none"> Once the reduced buffer is established—and prior to any increase in the intensity or type of disturbance—a qualified biologist will conduct a minimum of two consecutive days of baseline monitoring to document nesting behavior under current conditions. If, during baseline monitoring, project activities cause birds to display agitated or stress-related behaviors, all work within the buffer will cease, and the buffer distance will be reassessed based on what was observed. Based on baseline observations, the qualified biologist will prepare a written memorandum summarizing the monitoring results and recommending avoidance and minimization measures tailored to varying levels of anticipated construction activity. The first day of any increased construction activity within the buffer will be monitored by a qualified biologist to verify that the buffer distance and implemented measures are effective in avoiding take. Appropriate measures may include an increased no-disturbance buffer with specific levels of disturbance, limitations on construction activities that generate substantial vibration and/or noise, and/or full-time monitoring by a qualified biologist during construction activities conducted near the nest. This buffer may be modified in consultation with the qualified biologist with additional written measures such as the installation of visual shielding or sound curtains. Construction Monitoring. If construction takes place during the breeding season when an active colony is present within 500 feet of construction activities, a qualified biologist shall regularly monitor construction to ensure that the buffer zone is enforced and to verify that construction is not disrupting the colony. The intensity and frequency of the monitoring shall be established in consultation with CDFW. If monitoring indicates that construction outside of the buffer is affecting a breeding colony, the buffer shall be increased, as needed, in consultation with CDFW. <p>Information about avoidance and minimization measures for tricolored blackbird shall be included in the WEAP described above in Mitigation Measure 3.4-1.</p>					
Biological Resources	Impact 3.4-9. Potential impact of Swainson's hawk during construction and permanent conversion of foraging habitat.	<p>Mitigation Measure 3.4-13. Conduct Focused Pre-construction Surveys for Nesting Swainson's hawks and Implement Protective Buffers</p> <ul style="list-style-type: none"> Pre-construction Surveys. A qualified biologist shall conduct pre-construction surveys for Swainson's hawks during the nesting season (March 1 through August 21) within the project footprint and of all suitable nesting habitat within line of sight of construction activities within a 0.25-mile radius of the project footprint. The surveys shall be conducted no more than 15 days prior to ground disturbance and shall be conducted using methods consistent with guidelines provided in Recommended Timing and Methodology for Swainson's Hawk Nesting Surveys in the Central Valley (SHTAC 2000) with the following exceptions: <ul style="list-style-type: none"> Surveys shall be required within a 0.25-mile (1,320-foot) radius around the project site. In instances where an adjacent parcel is not accessible to survey because the qualified biologist was not granted permission to enter, the qualified biologist shall scan all potential nest tree(s) from the adjacent property, road sides, or other safe, publicly accessible viewpoints, without trespassing, using binoculars and/or a spotting scope to look for Swainson's hawk nesting activity; Surveys shall be required from February 1 to September 15 (or sooner if it is found that birds are nesting earlier in the year); and If a Swainson's hawk nest is located and presence confirmed, only one follow-up visit is required (to avoid disturbance of the nest due to repeated visits). Nest Buffers. If active Swainson's hawk nests are found, appropriate buffers shall be established around active nest sites, in coordination with CDFW, to provide adequate protection for nesting raptors and their young. No project activity shall commence during the nesting season within the buffer areas until the qualified biologist has determined that the young have fledged, the nest is no longer active, or if reducing the buffer would not result in nest abandonment. 	Preconstruction surveys no more than 15 days prior to ground disturbing activities within the nesting season (March 1 to August 21). If nests are found, implement appropriate no-disturbance nest buffers and monitoring during construction if construction could adversely affect any observed nests.	Before and during construction	Contractor's Qualified Biologist	SMUD	All project components during construction with potential to disturb Swainson's hawk nests.

Table 4-1. Summary of Impacts and Mitigation Measures

CEQA Issue Area	Impacts	Mitigation Measures	Implementation Duration	Monitoring Duration	Implementation	Monitoring	Applicable Project Component
		<ul style="list-style-type: none"> ● Nest Monitoring. Monitoring of the nest by a qualified biologist during construction activities may be required if the qualified biologist determines that the activity has potential to adversely affect the nest. If construction activities cause the nesting bird to vocalize, make defensive flights at intruders, get up from a brooding position, or fly off the nest, then the no-disturbance buffer shall be increased until the agitated behavior ceases. The exclusionary buffer shall remain in place until the qualified biologist has confirmed that the chicks have fledged. <p>Information about avoidance and minimization measures for Swainson's hawk shall be included in the WEAP described above in Mitigation Measure 3.4-1.</p>					
Biological Resources	Impact 3.4-9. Potential impact of Swainson's hawk during construction and permanent conversion of foraging habitat.	<p>Mitigation Measure 3.4-14. Compensate for the Loss of Swainson's Hawk Foraging Habitat To offset net impacts on foraging habitat for breeding Swainson's hawks SMUD shall mitigate the loss of Swainson's hawk foraging habitat in accordance with CDFW recommendations (CDFG 1994) but adjusted to local conditions and based on recent studies by providing mitigation lands or securing Swainson's hawk mitigation bank credits as follows:</p> <ul style="list-style-type: none"> ● Foraging habitat permanently lost within 5 miles of an active Swainson's hawk nest tree shall be replaced with 1.0 acre of mitigation land for each acre of foraging habitat permanently lost because of project construction (1:1 ratio). Permanent loss resulting from the project includes the approximately 4.1-acre footprint of the BESS, substation, and roads. The nearest location relative to this area shall be confirmed prior to initiation of construction during preconstruction surveys as called for in Mitigation Measure 3.4.13. ● For foraging habitat under solar panel these mitigation ratios shall be reduced to 0.25:1 for foraging habitat for active nests within 5 miles of the project and 0.5:1 for active nests within 1 mile of the project site. These reduced ratios are appropriate because Swainson's hawks foraging habitat will continue to be available in the solar fields. Foraging habitat will be maintained under the solar panels with pollinator-friendly vegetation that would support Swainson's hawk prey such as insects and small mammals. Ample foraging habitat will also remain in adjacent agricultural lands and open space preserves that are permanently protected. <p>All mitigation lands protected under this mitigation measure shall be protected in a form acceptable to CDFW (e.g., through fee title acquisition or conservation easement) on agricultural lands or other suitable habitats that provide foraging habitat for Swainson's hawk.</p>	If Swainson's hawk foraging habitat is impacted as described in the MM, mitigated land or bank credits shall be provided.	Before and during construction	SMUD	SMUD	All components that result in loss of Swainson's hawk foraging habitat or nesting habitat
Biological Resources	Impact 3.4-11. Disturbance of nesting white-tailed kite, northern harrier, Cooper's hawk, loggerhead shrike, song sparrow "Modesto" population, and other protected birds.	<p>Mitigation Measure 3.4-15. Conduct Pre-Construction Surveys for Nesting Birds and Raptors Tree trimming (if required) or vegetation removal shall be conducted outside of the nesting season (i.e., the nesting season is defined as February 1 through August 31) to the greatest extent feasible. If construction activities begin during the nesting season, a qualified biologist shall conduct a survey for nesting birds no more than 3 days prior to vegetation removal or ground-disturbing activities during the nesting season within suitable habitat (i.e., February 1 through August 31). The survey shall cover the limits of construction and accessible suitable nesting habitat within 500 feet. If any active nests are observed during surveys, a qualified biologist should establish a suitable avoidance buffer from the active nest. The buffer distance shall typically range from 50 feet (for nesting passerines) to 500 feet (for nesting raptors) and shall be determined based on factors such as the species of bird, topographic features, intensity and extent of the disturbance, timing relative to the nesting cycle, and anticipated ground disturbance schedule. If vegetation removal activities are delayed, additional nest surveys shall be conducted such that no more than 7 days are allowed to pass between the survey and vegetation removal activities.</p>	If construction occurs within nesting season (February 1 to August 31), conduct preconstruction nesting survey no more than 3 days prior to vegetation removal or ground-disturbing activities.	Before and during construction	SMUD's and contractor's qualified biologist	SMUD	All project components during construction that involve tree or vegetation removal or ground-disturbing activities.

Table 4-1. Summary of Impacts and Mitigation Measures

CEQA Issue Area	Impacts	Mitigation Measures	Implementation Duration	Monitoring Duration	Implementation	Monitoring	Applicable Project Component
			If vegetation removal activities are delayed, additional nest surveys should be conducted so that no more than 7 days pass between survey and vegetation removal. If any active nests are observed, establish suitable avoidance buffer. If required, biological monitor shall be present on-site to monitor construction activities near nest.				
Biological Resources	Impact 3.4-11. Disturbance of nesting white-tailed kite, northern harrier, Cooper's hawk, loggerhead shrike, song sparrow "Modesto" population, and other protected birds.	Mitigation Measure 3.4-16. Avoid Impacts on Nesting Birds and Raptors during Construction Limits of construction to avoid active nests shall be established in the field with flagging, fencing, or other appropriate barriers and shall be maintained until the chicks have fledged and the nests are no longer active, as determined by the qualified biologist. If an active nest is identified in or adjacent to the construction zone after construction has started, work in the vicinity of the nest shall be halted until the qualified biologist can provide appropriate avoidance and minimization measures to ensure that the nest is not disturbed by construction. Appropriate measures may include a no-disturbance buffer until the nest has fledged and/or full-time monitoring by a qualified biologist during construction activities conducted near the nest. Information about avoidance measures to protect nesting birds and raptors shall be included in the WEAP described above in Mitigation Measure 3.4-1.	Limits of construction shall be established to avoid active nests. Active nests to be monitored during construction.	Before and during construction	SMUD's and contractor's qualified biologist	SMUD	All project components during construction occurring near active nests.
Biological Resources	Impact 3.4-13. Have a substantial adverse effect on any riparian habitat or other sensitive natural community identified in local or regional plans, policies, regulations or by the California Department of Fish and Wildlife or U.S. Fish and Wildlife Service.	Mitigation Measure 3.4-17. Avoid, Minimize and Compensate for Impacts on state and federally protected wetlands and other waters. Prior to project implementation, SMUD shall confirm project related potential impacts on state and federally protected wetlands based on advanced designs and obtain the necessary permits for impacts on any wetlands. These may include the following permits: <ul style="list-style-type: none"> Section 1600 Streambed Alteration Agreement from CDFW (for impact on streams in the project site, including horizontal directional drilling, if necessary). CWA Section 404 permit from USACE for impacts to WUS (not expected to be necessary based on 30 percent design). CWA Section 401 Clean Water Certification from the Regional Water Quality Control Board for impacts to WUS (not expected to be necessary based on 30 percent design). Waste Discharge Permit from RWQCB for impacts to WOS (anticipated, based on project impacts to a small amount of agricultural ditch qualifying as WOS based on current delineation). 	Necessary permits, if applicable, shall be obtained before project implementation. Develop a habitat mitigation plan to be submitted with permit applications. Compensate for impacts to state and federally protected wetlands as described in MM.	Prior to project implementation and during construction.	SMUD or contractor may obtain permits, if required. Contractor to abide by conditions set forth in permits Contractor's Qualified Biologist to ensure compliance.	SMUD, Regional Water Quality Control Board, and CDFW	All project components during construction that could impact state and federally protected wetlands.

Table 4-1. Summary of Impacts and Mitigation Measures

CEQA Issue Area	Impacts	Mitigation Measures	Implementation Duration	Monitoring Duration	Implementation	Monitoring	Applicable Project Component
		<ul style="list-style-type: none"> As part of any permit applications, SMUD shall identify a habitat mitigation plan that shall include mitigation for impacted wetlands and waters on a no-net-loss basis. The plan may include onsite restoration, if feasible, offsite preservation, or purchasing mitigation credits from an agency-approved wetlands mitigation bank, paying an agency-approved in-lieu fee, and/or developing conservation lands to compensate for permanent loss of resources. Mitigation ratios shall be no less than 1:1 and shall be determined during the permitting process based on advanced project design. SMUD shall implement all conditions of the permits, including any performance monitoring, if required, for onsite restoration and report on the results of the monitoring to the appropriate agencies at the frequency and duration included in the permits. <p>Wetlands and other waters protection shall be included in the WEAP described above in Mitigation Measure 3.4-1.</p>					
Cultural Resources	Impact 3.5-1 Cause a substantial adverse change in the significance of an archaeological resource pursuant to Section 15064.5.	<p>Mitigation Measure 3.5.1: Halt ground-disturbing activity upon discovery of subsurface archaeological features.</p> <p>In the event that any pre-contact or historic-era subsurface archaeological features or deposits, including locally darkened soil ("midden"), that could conceal cultural deposits, are discovered during construction, all ground-disturbing activity within 100 feet of the resources shall be halted and a qualified professional archaeologist shall be retained to assess the significance of the find. If the find is determined to be significant by the qualified archaeologist (i.e., because it is determined to constitute either an historical resource, a unique archaeological resource, or a tribal cultural resource), the archaeologist shall develop appropriate procedures to protect the integrity of the resource and ensure that no additional resources are affected. Procedures could include, but would not be limited to, preservation in place (which shall be the preferred manner of mitigating impacts to archaeological sites), archival research, subsurface testing, or contiguous block unit excavation and data recovery (when it is the only feasible mitigation, and pursuant to a data recovery plan).</p>	If any pre-contact or historic-era subsurface archaeological features or deposits are discovered during construction, all ground-disturbing activity shall cease within 100 feet of the resource(s) discovered until an archaeologist can assess the significance of the find.	During construction	SMUD, Qualified Archaeologist, and Contractor	SMUD	All project components during construction
Cultural Resources	Impact 3.5-2. Disturb any human remains, including those interred outside of dedicated cemeteries.	<p>Mitigation Measure 3.5-2: Halt ground-disturbing activity upon discovery of human remains.</p> <p>If human remains are discovered during any construction activities, potentially damaging ground-disturbing activities within 100 feet of the remains shall be halted immediately, and SMUD will notify the Sacramento County coroner and the NAHC immediately, according to PRC Section 5097.98 and Section 7050.5 of the California Health and Safety Code. If the remains are determined by the NAHC to be Native American, the guidelines of the NAHC shall be followed during the treatment and disposition of the remains. SMUD shall also retain a professional archaeologist with Native American burial experience to conduct a field investigation of the specific site and consult with the Most Likely Descendant, if any, identified by the NAHC. Following the coroner's and NAHC's findings, the archaeologist and the NAHC-designated Most Likely Descendant shall determine the ultimate treatment and disposition of the remains and take appropriate steps to ensure that additional human interments are not disturbed. PRC Section 5097.94 identifies the responsibilities for acting upon notification of a discovery of Native American human remains.</p>	If human remains are discovered during construction, potentially damaging ground-disturbing activities within 100 feet of the remains will be halted immediately. SMUD will notify Sacramento County coroner and the NAHC immediately.	During construction	SMUD, Qualified Archaeologist, and Contractor	SMUD, Sacramento County, and NAHC	All project components during construction

Table 4-1. Summary of Impacts and Mitigation Measures

CEQA Issue Area	Impacts	Mitigation Measures	Implementation Duration	Monitoring Duration	Implementation	Monitoring	Applicable Project Component
Cultural Resources	Impact 3.7-5. Directly or indirectly destroy a unique paleontological resource or site.	Mitigation Measure 3.7-1: Avoid Impacts to Unique Paleontological Resources. To minimize the potential for destruction of or damage to previously unknown unique, scientifically important paleontological resources during earthmoving activities at the project site, SMUD shall do the following: <ul style="list-style-type: none"> • Prior to the start of earthmoving activities, retain either a qualified archaeologist or paleontologist to develop relevant materials related to paleontological resources for inclusion in the project's Worker Environmental Awareness Program (WEAP) program to inform all construction personnel involved with earthmoving activities regarding the possibility of encountering fossils, the appearance and types of fossils likely to be seen during construction, and proper notification procedures should fossils be encountered. • If paleontological resources are discovered during earthmoving activities, the construction crew shall immediately cease work in the vicinity of the find and notify SMUD. SMUD shall retain a qualified paleontologist to evaluate the resource and prepare a recovery plan. The recovery plan may include, but is not limited to, a field survey, construction monitoring, sampling and data recovery procedures, museum curation for any specimen recovered, and a report of findings. Recommendations in the recovery plan that are determined by SMUD to be necessary and feasible shall be implemented before construction activities can resume at the site where the paleontological resource or resources were discovered. 	Before earthmoving activities, a qualified paleontologist or archaeologist will inform construction personnel on what paleontological resources are and what to do if one is found. Qualified paleontologist to evaluate resources if found and prepare a recovery plan.	Before and during construction activities	SMUD, Qualified Paleontologist, and Contractor	SMUD	All project components during construction
Greenhouse Gas Emissions	Impact 3.8-1. Generate greenhouse gas emissions, either directly or indirectly, that may have a significant impact on the environment?	Mitigation Measure 3.8-1: Implement Construction GHG Emission Best Management Practices during Construction Activities Improve fuel efficiency from construction equipment by: <ul style="list-style-type: none"> • Minimizing idling time either by shutting equipment off when not in use or reducing the time of idling to no more than 3 minutes (5-minute limit is required by the state airborne toxics control measure [Title 13, sections 2449(d)(3) and 2485 of the CCR]). Provide clear signage that posts this requirement for workers at the entrances to the site. • Maintaining all construction equipment in proper working condition according to manufacturer's specifications. The equipment must be checked by a certified mechanic and determined to be running in proper condition before it is operated. • Training equipment operators in proper use of equipment. • Using the proper size of equipment for the job. • Using equipment with new technologies (repowered engines, electric drive trains). • Perform on-site material hauling with trucks equipped with on-road engines (if determined to be less emissive than the off-road engines). • Use alternative fuels for generators at construction sites such as propane or solar or use electrical power. • Use CARB-approved low carbon fuel for construction equipment. • Encourage and provide carpools, shuttle vans, transit passes and/or secure bicycle parking for construction worker commutes. • Develop a plan to efficiently use water for adequate dust control. • Reduce electricity use in the construction office by using compact fluorescent bulbs or light emitting diodes, powering off computers every day, and replacing heating and cooling units with more efficient ones. • Recycle or salvage non-hazardous construction and demolition debris, when practicable (goal of at least 75% by weight). 	Best Management Practices shall be implemented during construction.	During construction	SMUD and Contractor	SMUD	All project components during construction

Table 4-1. Summary of Impacts and Mitigation Measures

CEQA Issue Area	Impacts	Mitigation Measures	Implementation Duration	Monitoring Duration	Implementation	Monitoring	Applicable Project Component
Noise	Impact 3.13-1. Temporary, Short-Term Exposure of Sensitive Receptors to Construction Noise.	<p>Mitigation Measure 3.13-1. For Construction Outside of Permitted Construction Hours ((Section 6.68.090[e] of the County of Sacramento Code)), Implement Noise-Reducing Construction Practices and Monitor and Record Construction Noise near Sensitive Receptors.</p> <p>The project applicant(s) and their construction contractors shall employ noise-reducing construction practices to avoid and minimize construction noise effects on sensitive receptors outside permitted construction hours:</p> <ul style="list-style-type: none"> ● Pile driving shall be limited to the hours between 6 a.m. and 8 p.m. Monday through Friday and Sunday, and between 7 a.m. and 6 p.m. on Saturdays. ● Construction equipment and equipment staging areas for equipment that generates noise levels of 70 dB or more at 50 feet shall be located as far as possible from nearby noise-sensitive land uses. ● All construction equipment shall be properly maintained and equipped with noise-reduction intake and exhaust mufflers and engine shrouds, in accordance with manufacturers' recommendations. Equipment engine shrouds shall be closed during equipment operation. ● All motorized construction equipment shall be shut down when not in use to prevent idling. ● Individual operations and techniques shall be replaced with quieter procedures (e.g., using welding instead of riveting, mixing concrete off-site instead of on-site). ● Noise-reducing enclosures shall be used around stationary noise-generating equipment (e.g., compressors and generators). ● Written notification of construction activities shall be provided to all noise-sensitive receptors located within 500 feet of the project site. Notification shall include anticipated dates and hours during which construction activities are anticipated to occur and contact information, including a daytime telephone number, for the project representative to be contacted in the event that noise levels are deemed excessive. Recommendations to assist noise-sensitive land uses in reducing interior noise levels (e.g., closing windows and doors) shall also be included in the notification. ● Should nighttime construction (including very early morning) become necessary, the project applicant shall conduct a preliminary noise assessment to evaluate the potential for exceedances at the property boundaries of the nearest sensitive receptors. This assessment will determine if additional mitigation, such as real-time noise monitoring or other measures, is warranted. This ensures compliance with the County Noise Ordinance while maintaining flexibility and practicality in project execution. 	Noise-generating construction operations shall be limited to 6 a.m. to 8 p.m. on weekdays and Sunday and 7 a.m. to 6 p.m. on Saturdays. Written notification of construction activities to sensitive noise receptors located within 500 feet of construction activities will be distributed prior to construction. Preliminary noise assessment shall be conducted if nighttime construction becomes necessary.	During construction	SMUD and Contractor	SMUD	All project components during construction
Transportation	Impact 3.17-3: Substantially increase hazards due to a geometric design feature (e.g., sharp curves or dangerous intersections) or incompatible uses (e.g., farm equipment).	<p>Mitigation Measure 3.17-1. Prepare and Implement a Traffic Control Plan.</p> <p>To address potential traffic hazards during construction, prior to the commencement of construction or demolition activities, SMUD or its construction contractor shall prepare a traffic control plan for review and approval by Sacramento County Department of Transportation. The measures to be included in the traffic control plan include signage, traffic cones, and flaggers to help ensure safe and efficient movement of traffic through the affected area, with a focus on safety on roadways adjacent to project site and project activities. In addition, the traffic control plan would provide for notification of emergency responders regarding the planned construction activities.</p>	Prior to the commencement of construction or demolition activities, SMUD or contractor will submit Traffic Control Plan to Sacramento County Department of Transportation Traffic Control Plan implemented during construction	Before and during construction	Contractor	SMUD and Sacramento County Department of Transportation	PV solar panels, BESS and substation construction

Table 4-1. Summary of Impacts and Mitigation Measures

CEQA Issue Area	Impacts	Mitigation Measures	Implementation Duration	Monitoring Duration	Implementation	Monitoring	Applicable Project Component
Tribal Cultural Resources	<p>Impact 3.18.1. Would the project cause a substantial adverse change in the significance of a tribal cultural resource, defined in Public Resources Code Section 21074 as either a site, feature, place, cultural landscape that is geographically defined in terms of the size and scope of the landscape, sacred place, or object with cultural value to a California Native American Tribe, and that is:</p> <p>Listed or eligible for listing in the California Register of Historical Resources, or in a local register of historical resources as defined in Public Resources Code section 5020.1(k), or</p> <p>A resource determined by the lead agency, in its discretion and supported by substantial evidence, to be significant pursuant to criteria set forth in subdivision (c) of Public Resources Code Section 5024.1. In applying the criteria set forth in subdivision (c) of Public Resources Code Section 5024.1, the lead agency shall consider the significance of the resource to a California Native American Tribe?</p>	<p>Mitigation Measure 3.18-1. Inadvertent/Unanticipated TCR Discoveries.</p> <p><u>Worker Environmental Awareness Program (WEAP):</u></p> <p>SMUD shall prepare a Worker Environmental Awareness Program (WEAP) that shall educate staff regarding archaeological sensitivity and the potential presence of tribal cultural resources. This WEAP shall include tribal cultural resources avoidance and minimization measures/mitigation measures from the project's CEQA Mitigation Monitoring and Reporting Program (MMRP). The WEAP shall provide specific details on the kinds of tribal cultural resources that may be identified during construction of the project and explain the protocol for treatment in the event of an unanticipated discovery, including the legal implications of violating applicable laws and regulations. The WEAP can be provided in the form of a handout and/or video presentation. All staff working onsite shall attend the WEAP training prior to commencing onsite work. Staff that attend the training shall fill out a sign-in sheet indicating that they completed the training.</p> <p><u>Discovery Procedure:</u></p> <p>If any suspected TCRs or resources of cultural significance to UAIC, including but not limited to features, anthropogenic/cultural soils, cultural belongings or objects (artifacts), shell, bone, shaped stones or bone, or ash/charcoal deposits are discovered by any person during construction activities including ground disturbing activities, all work shall pause immediately within 100 feet of the find, or an agreed upon distance based on the project area and nature of the find. Work shall cease in and within the immediate vicinity of the find regardless of whether the construction is being actively monitored by a Tribal Monitor, cultural resources specialist, or professional archaeologist.</p> <p>A Tribal Representative and SMUD shall be immediately notified, and the Tribal Representative in coordination with the SMUD shall determine if the find is a TCR (PRC Section 21074) and the Tribal Representative shall make recommendations for further evaluation and treatment as necessary.</p> <p><u>Treatment and Documentation:</u></p> <p>The culturally affiliated Tribe shall consult with SMUD to (1) identify the boundaries of the new TCR and (2) if feasible, identify appropriate preservation in place and avoidance measures, including redesign or adjustments to the existing construction process, and long-term management, or 3) if avoidance is infeasible, a reburial location in proximity of the find where no future disturbance is anticipated. Permanent curation of TCRs shall not take place unless approved in writing by the culturally affiliated Tribe.</p> <p>The construction contractor(s) shall provide secure, on-site storage for culturally sensitive soils or objects that are components of TCRs that are found or recovered during construction. Only Tribal Representatives shall have access to the storage. Storage size shall be determined by the nature of the TCR and can range from a small lock box to a Conex box (shipping container). A secure (locked), fenced area can also provide adequate on-site storage if larger amounts of material must be stored.</p> <p>The construction contractor(s) and SMUD shall facilitate the respectful reburial of the culturally sensitive soils or objects. This includes providing a reburial location that is consistent with the Tribe's preferences, excavation of the reburial location, and assisting with the reburial, upon request.</p> <p>Any discoveries shall be documented on a Department of Parks and Recreation 523 form within 2 weeks of the discovery and submitted to the appropriate California Historical Resources Information System Information Center in a timely manner.</p> <p>Work at the TCR discovery location shall not resume until authorization is granted by SMUD in coordination with the culturally affiliated Tribe.</p> <p>If articulated or disarticulated human remains, or human remains in any state of decomposition or skeletal completeness are discovered during construction activities, the Sacramento County Coroner shall be contacted immediately. Upon determination by the Sacramento County Coroner that the find is Native American in origin, the NAHC shall assign the Most Likely Descendent who shall work with the project proponent to define appropriate treatment and disposition of the burials.</p>	Before construction and in the event of an inadvertent/unanticipated TCR discovery	Before and during construction	Tribal Monitor/cultural resources specialist/professional archaeologist, Contractor, and SMUD	SMUD and NAHC	All project components during construction

This page intentionally left blank

5.0 REFERENCES

California Energy Commission. 2024. Investigating the “Lake Effect” Influence on Avian Behavior from California’s Utility-Scale Photovoltaic Solar Facilities. Available: [Investigating the “Lake Effect” Influence on Avian Behavior From California’s Utility-Scale Photovoltaic Solar Facilities.](#)

Rapp Learn, J. 2021. *TWS2021: Limited evidence birds confuse solar panels with lakes*. The Wildlife Society. Available: <https://wildlife.org/tws2021-limited-evidence-birds-confuse-solar-panels-with-lakes/>.

This page intentionally left blank

6.0 FINAL EIR AUTHORS/PREPARERS

6.1 Sacramento Municipal Utility District (Lead Agency)

Kim Crawford Project/Task Manager
Ammon Rice Environmental Services Supervisor
Sarah Cheney Senior Project Development Manager
Amanda Beck.....Renewable Project Development Manager

6.2 AECOM (FEIR Preparation)

Petra Unger..... Program Manager
Emily Biro..... Environmental Analyst
Paola Pena Air Quality and GHG Specialist
Debby Jew Document Preparation

This page intentionally left blank.

DRAFT**CALIFORNIA ENVIRONMENTAL QUALITY ACT FINDINGS
IN CONNECTION WITH**

Oveja Ranch Solar Project

**SACRAMENTO MUNICIPAL UTILITY DISTRICT, OVEJA RANCH SOLAR
PROJECT****I. Introduction**

The Sacramento Municipal Utility District (SMUD) is lead agency under the California Environmental Quality Act (CEQA) for purposes of the Oveja Ranch Solar Project, hereafter the Project. CEQA prohibits an agency from approving or carrying out a project for which significant effects have been identified, unless the agency can make one or more of a set of three findings set forth in Public Resources Code (PRC) section 21081, subdivision (a):

- (1) Changes or alterations have been required in, or incorporated into, the project which mitigate or avoid the significant effects on the environment.
- (2) Those changes or alterations are within the responsibility and jurisdiction of another public agency and have been, or can and should be, adopted by that other agency.
- (3) Specific economic, legal, social, technological, or other considerations, including considerations for the provision of employment opportunities for highly trained workers, make infeasible the mitigation measures or alternatives identified in the environmental impact report. (See also California Code of Regulations [CCR] Title 14, section 15091.)

When significant effects are subject to a finding under paragraph (3) of subdivision (a), it means that a significant and unavoidable environmental impact would result from project implementation. If this occurs, the public agency must find that specific overriding economic, legal, social, technological, or other benefits of the project outweigh the significant effects on the environment, if the agency approves the project. (PRC section 21081, subd.(b).)

CEQA requires public agencies to prepare a program for monitoring or reporting on the revisions which it requires in the project and the measures it has imposed to mitigate or avoid significant environmental effects. (CCR Title 14, section 15097, subd. (a).)

Under PRC section 21002.1, subdivision (d), when issuing an approval for an aspect of a project for which a lead agency has performed CEQA review, a responsible agency considers only the aspects of the project that the agency is required by law to carry out or approve. SMUD therefore provides the following CEQA findings and mitigation monitoring and reporting plan (MMRP) (Attachment 1) that concern potentially significant impacts to resources identified by the lead agency as part of the CEQA review and in fulfillment of CCR Title 14, section 15097, subd. (a).

II. CEQA Compliance

SMUD, as the lead agency pursuant to CEQA, has prepared a Draft and Final Environmental Impact Report (EIR) for the proposed Oveja Ranch Solar Project (Project). The SMUD Board of Directors (Board) hereby issues these Findings and concurrently certifies the EIR.

The Final EIR has been assigned State Clearinghouse Number 2024090310. The Final EIR consists of both the Draft EIR, as amended through the Final EIR, and an MMRP. The Final EIR assesses the potential environmental effects of implementation of the Project, identifies the means to eliminate or reduce potentially significant adverse environmental impacts, and evaluates a reasonable range of alternatives to the Project. The Final EIR explains Project updates and includes an MMRP that outlines the substance and timing of mitigation measures required for the Project.

Pursuant to PRC section 21081 and CCR Title 14, section 15090, the Board hereby certifies that it completed the following activities prior taking action related to activities/phases evaluated under the Oveja Ranch Solar Project EIR: the Board has received the Final EIR; the Board has reviewed and considered the information contained in the Final EIR and received through public comments; and the Board has considered all additional written and oral statements received prior to or at its public hearing on the Final EIR. The Board additionally certifies that the Final EIR was completed in compliance with CEQA (PRC section 21000 et seq.), the CEQA Guidelines (CCR Title 14, section 15000 et seq.), and SMUD's policies and procedures for the implementation of CEQA and that the Final EIR reflects SMUD's independent judgment and analysis. The conclusions presented in these Findings are based on the Final EIR and other evidence in the administrative record.

The findings set forth below pertain to the certification of the EIR for the Oveja Ranch Solar Project.

Findings

Having received, reviewed, and considered the Final EIR and all other information in the administrative record, the Board hereby adopts the following Findings for the Oveja Ranch Solar Project EIR in compliance with CEQA, the CEQA Guidelines, and SMUD's procedures for implementing CEQA. The Board adopts these Findings in conjunction

with its approval of the Oveja Ranch Solar Project, as set forth below.

a. Project Description and Background

Project Background

California's energy supply and demand is continually evolving as a result of state mandates to address climate change and supply a growing population. SMUD has designed its resource procurement plans to meet the directive by its Board of Directors to use dependable renewable resources to eliminate carbon emissions from its power supply by 2030, as described in SMUD's 2030 Zero Carbon Plan (SMUD 2021). This goal is consistent with Senate Bill 350, which was signed into law in 2015. Senate Bill 100 accelerated the deadline for reaching the 50 percent milestone to 2026, and 60 percent by 2030. The law also establishes as state policy that renewable energy resources and zero-carbon resources are to supply 100 percent of retail sales of electricity to California end use customers by 2045. SMUD has the ambitious goal of becoming 100 percent carbon free by 2030, ahead of the state target. The proposed project is an important element in helping SMUD achieve this goal.

Project Description

The Oveja Ranch Solar Project includes construction and operation of a PV solar power and battery storage facility and interconnection facilities, including a generation substation, and interconnection lines, that would provide new power production capacity of up to 75 MW delivered at the point of interconnection with the electrical grid managed by SMUD. The project components would generally comprise PV solar modules, foundation piles, racking, direct current (DC) collection, alternative current (AC) collection, fencing, roads, inverters, medium voltage transformers, generation substation equipment, BESS equipment, and interconnection lines and poles to the existing SMUD distribution system. During construction, a temporary construction trailer/office complex and staging areas would be established. During operation, the proposed Project would likely include a small structure or storage container that would provide space for an onsite office for the site operator, equipment storage, and portable sanitary facilities.

SMUD would lease up to 400 acres of land for the duration of the Project within the 534-acre project site. The Project includes constructing PV solar panels, a battery energy storage system (BESS), a substation, and new and upgraded distribution lines to interconnect the project to SMUD's existing distribution system.

Project construction would take approximately 18 to 24 months and is proposed to begin as early as the third quarter of 2026 and conclude in 2028. At the end of the Project's useful life (anticipated to be 30 to 35 years), the site and all project components (except for the upgraded distribution lines) would be decommissioned.

b. Absence of Significant New Information

CEQA Guidelines section 15088.5 requires a lead agency to recirculate an EIR for further review and comment when significant new information is added to the EIR after public

notice is given of the availability of the draft EIR but before certification. New information includes: (i) changes to the project; (ii) changes in the environmental setting; or (iii) additional data or other information. CEQA Guidelines section 15088.5 further provides that “[n]ew information added to an EIR is not ‘significant’ unless the EIR is changed in a way that deprives the public of a meaningful opportunity to comment upon a substantial adverse environmental effect of the project or a feasible way to mitigate or avoid such an effect (including a feasible project alternative) that the project’s proponents have declined to implement.”

During the public review of the Draft EIR from March 17, 2025 to May 2, 2025, comment letters were received on the Draft EIR from the Sacramento Department of Transportation, Southgate Recreation and Park District, Sacramento County Department of Community Development, East Bay Municipal Utility District, Sacramento County Water Agency – Water Supply Planning, Sacramento Metropolitan Air Quality Management District, California Department of Fish and Wildlife, and Defenders of Wildlife.

Revisions were made to the Draft EIR at that time to clarify information regarding maximum daily construction-related and operational emissions of criteria air pollutants and precursors biological mitigation measures, Tribal Cultural Resources mitigation measure 3.18-1, revisions to description of a Local Transportation Analysis, and revisions to description of coordination with Southgate Recreation & Park District.

Having reviewed the information contained in the Draft and Final EIR, and in the administrative record, including all comments received, as well as the requirements under CEQA Guidelines section 15088.5, the Board specifically finds that: no new significant environmental impact would result from the Project or from the implementation of a mitigation measure; no substantial increase in the severity of an environmental impact would result, or if such an increase would result, SMUD has adopted mitigation measures to reduce the impact to a level of insignificance; SMUD has not declined to adopt any feasible Project alternative or mitigation measures that would clearly lessen the environmental impacts of the Project; and the Draft EIR is not so fundamentally and basically inadequate in nature that it precluded meaningful public review.

Having reviewed the information in the Draft EIR, Final EIR, and administrative record, the Board finds that no new significant information was added to the EIR following public review, and recirculation of the EIR is therefore unnecessary and not required by CEQA.

c. Environmental Impacts Summary

As required by CEQA and the CEQA Guidelines, the following section summarizes the direct, indirect, and cumulative environmental impacts of the Project identified in the Final EIR and includes the Board’s Findings regarding those impacts and any mitigation measures set forth in the Final EIR, adopted by the Board, and incorporated as requirements of the Project. These Findings summarize the determinations of the Final EIR with respect to the Project’s impacts before and after mitigation and do not attempt to describe the full analysis of each environmental impact considered in the Final EIR. Instead, the Findings provide a summary of each impact, describe the applicable

mitigation measures identified in the Final EIR and adopted by the Board, and state the Board's Findings regarding the significance of each impact with the adopted mitigation measures. The Final EIR contains a full explanation of each impact, mitigation measure, and the analysis that led SMUD to its conclusions on that impact. These Findings hereby incorporate by reference the discussion and analysis in the Final EIR, which support the Final EIR's determinations regarding the Project's environmental impacts and mitigation measures. In making these Findings, the Board ratifies, adopts, and incorporates by reference the Final EIR's analysis, determinations, and conclusions relating to environmental impacts and mitigation measures. The substantial evidence supporting these findings and conclusions is set forth in the Final EIR and the record of proceedings.

The Board hereby adopts, and incorporates as conditions of approval, the mitigation measures set forth in the findings below to reduce or avoid the potentially significant impacts of the Project. In adopting the mitigation measures described below, the Board intends to adopt each of the mitigation measures recommended in the Final EIR. Accordingly, in the event that a mitigation measure recommended in the Final EIR has been inadvertently omitted from these Findings, that mitigation measure is hereby adopted and incorporated by reference in the Findings. Additionally, in the event that the description of mitigation measures set forth below fails accurately to capture the substance of a given mitigation measure due to a clerical error (as distinct from specific and express modification by the Board through these Findings), the language of the mitigation measure as set forth in the Final EIR shall govern.

1. Significant and Unavoidable Adverse Impacts and Related Mitigation Measures

Pursuant to PRC section 21081(b) and CEQA Guidelines section 15093, where the lead agency identifies significant adverse environmental impacts that cannot feasibly be mitigated to a less-than-significant level, the lead agency may nonetheless approve the project if it finds that specific economic, legal, social, technological, or other benefits of the project outweigh the unavoidable significant environmental impacts.

As detailed in the Draft EIR and Final EIR, there are no significant and unavoidable impacts associated with the Project. Therefore, there are no findings required for significant and unavoidable impacts.

2. Issues for which the Project would have a Less-than-Significant Impact with Project-specific Mitigation Measures Incorporated

Pursuant to PRC section 21081(a)(1) and CEQA Guidelines section 15091(a)(1), the following potentially significant impacts identified in the Final EIR will be reduced to less-than-significant impacts through the implementation of the mitigation measures hereby incorporated into the Project.

Agriculture and Forestry Resources

Impact 3.2-1. Convert Prime Farmland, Unique Farmland, or Farmland of Statewide Importance (Farmland), as shown on the maps prepared pursuant to the FMMP of the California Resources Agency, to non-agricultural use?

The project site contains a total of 501 acres of Important Farmland, with 421 acres in the southern area and 80 acres in the northern area. Of this, 258.4 acres are designated as Farmland of Statewide Importance (205.4 acres in the southern area and 53 acres in the northern area) and 242.6 acres are designated as Farmland of Local Importance (215.6 acres in the southern area and 27 acres in the northern area). The proposed Project anticipates long-term impacts to approximately 4.1 acres of Important Farmland (0.3 acres of Farmland of Local Importance and 3.8 acres of Farmland of Statewide Importance), where the substation and BESS would be located. Farmland of Local Importance is not classified as Prime Farmland, Unique Farmland, or Farmland of Statewide Importance. As such, any potential conversion of this land would not be considered an impact under CEQA. However, per Appendix G of the CEQA Guidelines, the conversion of Farmland of Statewide Importance to a non-agricultural use is a potentially significant impact under CEQA. This would be a potentially significant impact.

Mitigation Measure 3.2-1. Preserve Farmland of Statewide Importance

SMUD shall compensate for the loss of 3.8 acres of Farmland of Statewide Importance by preserving land of the same designation at a 1:1 ratio (i.e., 1 acre on which easements are acquired to 1 acre of Farmland of Statewide Importance removed from agricultural use). SMUD shall acquire agricultural conservation easement(s) that provide in-kind resource value protection in the region, with a strong preference for locating the agricultural conservation easement(s) in Sacramento County. This can be achieved by the acquisition of conservation easement(s), farmland deed restriction, or other appropriate farmland conservation mechanism to ensure the preservation of the land in perpetuity.

The impact acreage requiring offset shall be based on the most current FMMP¹ at the time of Sacramento County's approval of the Williamson Act contract amendment.

Finding: The Board finds that implementation of the Oveja Ranch Solar Project would result in the conversion of Farmland of Statewide Importance to a non-agricultural use that would be potentially significant. With implementation of Mitigation Measures 3.2-1, potential impacts would be reduced to a less-than-significant level.

¹ Acronyms are defined in the EIR.

Air Quality

Impact 3.2-1: Conflict with or obstruct implementation of the applicable air quality plan?

Project construction and operation would not generate emissions in excess of the Sacramento Metropolitan Air Quality Management District (SMAQMD) thresholds of significance. However, because the Project would generate particulate matter (PM) emissions during construction activities and routine maintenance activities, implementation of best management practices would be required in order to use the SMAQMD thresholds of significance. Therefore, without implementation of SMAQMD best management practices, project emissions have the potential to conflict with or obstruct implementation of the applicable air quality plans related to PM. This would be a potentially significant impact.

Mitigation Measure 3.3-1a. Implement Basic Construction Emission Control Practices (Best Management Practices) and Enhanced Fugitive PM Dust Control Practices during Construction

- SMUD shall include as a condition of the construction bidding, incorporation of dust control measures that shall include, at a minimum, the requirements of SMAQMD Rule 403. All fugitive dust control measures shall be shown on grading, improvement, and demolition plans, to be initiated at the start and maintained throughout the duration of the construction activities.
 - Water all exposed active work areas two times daily, or with adequate frequency for continued moist soil. Exposed surfaces include, but are not limited to soil piles, graded areas, unpaved parking areas, staging areas, and access roads. However, do not overwater to the extent that sediment flows off the site.
 - Cover or maintain at least two feet of free board space on haul trucks transporting soil, sand, or other loose material on the site. Any haul trucks that would be traveling along freeways or major roadways should be covered.
 - Use wet power vacuum street sweepers to remove any visible trackout mud or dirt onto adjacent public roads at least once a day. Use of dry power sweeping is prohibited.
 - Limit vehicle speeds on unpaved roads to 15 miles per hour (mph).
 - Suspend excavation, grading, and/or demolition activity when average wind speeds exceed 20 mph.
 - All roadways, driveways, sidewalks, parking lots to be paved should be completed as soon as possible. In addition, building pads should be laid as soon as possible after grading unless seeding or soil binders are used.

- Install wheel washers, rattle plates and/or rock aprons for all exiting trucks or equipment leaving the site.
- Treat site accesses from the paved road with a 6 to 12- inch layer of gravel to reduce generation of road dust and road dust carryout onto public roads.
- Post a publicly visible sign with the telephone number and person to contact at the County of Sacramento regarding dust complaints. This person shall respond and take corrective action within 48 hours. The phone number of the SMAQMD shall also be visible to ensure compliance.
- Minimize idling time either by shutting equipment off when not in use or reducing the time of idling to 5 minutes [California Code of Regulations, Title 13, sections 2449(d)(3) and 2485]. Provide clear signage that posts this requirement for workers at the entrances to the site.
- Provide current certificate(s) of compliance for CARB's In-Use Off-Road Diesel-Fueled Fleets Regulation [California Code of Regulations, Title 13, sections 2449 and 2449.1]. For more information contact CARB at 877-593-6677, doors@arb.ca.gov, or www.arb.ca.gov/doors/compliance_cert1.html.
- Maintain all construction equipment in proper working condition according to manufacturer's specifications. The equipment must be checked by a certified mechanic and determine to be running in proper condition before it is operated.

Mitigation Measure 3.3-1b. Reduce Off-Road Equipment Exhaust-Related Emissions During Construction

- SMUD shall require off-road diesel-fueled equipment with engines larger than 50 horsepower to meet or exceed EPA/CARB Tier 4 Final emissions standards. An exemption from these requirements may be granted if SMUD documents that equipment with the required tier is not reasonably available and corresponding reductions in criteria air pollutant emissions are achieved from other construction equipment (see completion of the Construction Emissions Control Plan in Mitigation Measure 3.3-3c below). Before an exemption may be considered by SMUD, the applicant shall be required to demonstrate that two construction fleet owners/operators in Sacramento County were contacted and that those owners/operators confirmed Tier 4 equipment could not be located within Sacramento County.

Mitigation Measure 3.3-1c. Submit Construction Emissions Control Plans

- Prior to SMUD's approval of contractor grading plans, the construction contractor shall submit a Construction Emissions Control Plan to the SMAQMD and provide written evidence to SMUD that the plan has been submitted to and approved by SMAQMD. The construction contractor shall not initiate any on-site or off-site construction activity until SMAQMD has approved the Construction Emissions Control Plan and proof of approval has been submitted to SMUD by the contractor.

The Construction Emissions Control Plan shall cover all construction activities and include the following:

- A comprehensive equipment inventory (e.g., make, model, year, emission (tier) rating, projected hours of use, and CARB equipment identification number) of all the heavy-duty off-road equipment (50 horsepower or greater) that will be used throughout the construction duration. If any new equipment is added after submission of the inventory, the contractor shall notify the SMAQMD and SMUD before using the new equipment. At least three business days before the use of subject heavy-duty off-road equipment, the project representative shall provide the SMAQMD and SMUD with the anticipated construction timeline including start date, name, and phone number of the property owner, project manager, and on-site foreman.
- An anticipated off-site heavy-duty truck trip activity schedule (duration of truck trip activity, anticipated origin/destination of truck trips, and estimated total and daily truck trips per day) and anticipated truck fleet inventory (e.g., make, model, engine year) throughout the construction duration.
- With submittal of the equipment inventory and anticipated on-road heavy-duty truck trip activity, the contractor shall provide a written calculation of the Project's total and daily construction emissions to the SMAQMD for approval. If any new equipment or haul truck activity is added after the submission and approval of the inventory, the construction contractor shall update the inventory and construction emissions calculations and provide to the SMAQMD and SMUD prior to the use of such equipment and trucks. The emissions calculations shall be calculated using SMAQMD's Construction Mitigation Calculator; this tool is currently available on the SMAQMD's website at the following link: <http://www.airquality.org/businesses/ceqa-land-use-planning/mitigation>.

Mitigation Measure 3.3-1d. Off-Site Construction Mitigation

If, based upon the incorporation of all measures described above in Mitigation Measures 3.3-1a through 3.3-1c, NO_x emissions still exceed the daily SMAQMD threshold for NO_x, the Project shall participate in the SMAQMD's Off-site Mitigation Program by paying to SMAQMD a mitigation fee for construction activities, to be determined at the time of construction based on the submitted equipment inventories and heavy-duty truck activity and emissions calculations for NO_x emissions, such that emissions are reduced to less-than-significant. The fee calculation to mitigate daily emissions shall be based on the most recent SMAQMD mitigation fee rate at the time of calculation, which is reviewed and adjusted annually. The current mitigation fee rate is \$30,000 per ton of emissions with a 5 percent administrative fee in addition to the mitigation fee. The total fee shall be determined based on the total emissions reductions of NO_x needed to reduce emissions to be less than the SMAQMD thresholds of 85 pounds per day for NO_x. The fee shall be submitted for approval by SMAQMD as the total required to achieve emissions reductions that would reduce total emissions to less-than-significant after

all other mitigation measures are implemented. The fee shall be calculated, approved by SMAQMD, and paid by SMUD prior to SMUD's approval of grading or improvement plans to the construction contractor.

Mitigation Measure 3.3-1e. Implement Best Management Practices for Reducing Operational PM Emissions

- As part of the PV facility operations maintenance contract, SMUD shall include the following best management practice requirements for fugitive dust control during operational and maintenance activities associated with the project:
- Limit vehicle speeds on unpaved roads to 15 mph.
- Minimize idling time either by shutting equipment off when not in use or reducing the time of idling to 5 minutes [California Code of Regulations, Title 13, sections 2449(d)(3) and 2485]. Provide clear signage that posts this requirement for workers at the entrances to the site.
- Compliance with anti-idling regulations for diesel powered commercial motor vehicles (greater than 10,000 gross vehicular weight rating). The current requirements include limiting idling time to 5 minutes and installing technologies on the vehicles that support anti-idling. Information can be found on the California Air Resources Board's website: <https://ww2.arb.ca.gov/ourwork/programs/idle-reduction-technologies/idle-reduction-technologies>.

Finding: The Board finds that implementation of the Oveja Ranch Solar Project would result in the generation of air pollutant emissions during construction and operation that would be potentially significant without implementation of applicable SMAQMD best management practices. Adoption and incorporation of Mitigation Measures 3.3-1a through 3.3-1e into the Project will reduce the impact to a less-than-significant level. Therefore, the Project with mitigation will not cause significant cumulative air quality impacts during construction and operation activities.

Impact 3.2-2. Result in a cumulatively considerable net increase of any criteria pollutant for which the project region is non-attainment under an applicable federal or state ambient air quality standard?

Project construction would exceed SMAQMD's recommended threshold for NO_x, an ozone precursor. Since the Project would generate PM emissions during operation, implementation of BMPs would be required in order to use the SMAQMD non-zero thresholds of significance. This would be a potentially significant impact.

Mitigation Measure 3.3-2. Implement Mitigation Measures 3.3-1a (Implement Basic Construction Emission Control Practices [Best Management Practices] and Enhanced Fugitive PM Dust Control Practices during Construction), 3.3-1b (Reduce Off-Road Equipment Exhaust-Related Emissions During Construction), 3.3-1c (Submit Construction Emissions Control Plans), 3.3-1d (Off-Site Construction Mitigation), and

3.3-1e (Implement Best Management Practices for Reducing Operational PM Emissions) (described above)

Finding: The Board finds that implementation of the Oveja Ranch Solar Project would result in the generation of air pollutant emissions during construction and operation that would be potentially significant without implementation of applicable SMAQMD Basic Construction Emission Control Practices and Best Management Practices. Adoption and incorporation of Mitigation Measures 3.3-1a through 3.3-1e into the Project will reduce the impact to a less-than-significant level. Therefore, the Project with mitigation will not cause significant cumulative air quality impacts during construction and operation activities.

Biological Resources***Impact 3.4-1. Impacts on special-status plant species.***

Sanford's arrowhead could occur within agricultural ditches within the southern area. Limited Project impacts may occur in an agricultural ditch in the southwestern corner of the southern area, where culvert improvements are likely. Seven additional special-status plant species were also identified to have a moderate to high potential to occur within the vernal pool habitat within the project site, including Dwarf Downingia, Boggs Lake hedge-hyssop, Ahart's dwarf rush, legenere, pincushion navarretia, Slender Orcutt grass, and Sacramento Orcutt grass. Construction could result in indirect impacts to these species, through the alteration of hydrology or from construction runoff. Changing the hydrology or introducing hazardous materials runoff could result in mortality (take) of these species. This would be a potentially significant impact.

Mitigation Measure 3.4-1. Worker Environmental Awareness Program (WEAP) and Biological Monitor Inspection

SMUD shall prepare a Worker Environmental Awareness Program (WEAP) that shall educate staff regarding the presence or potential presence of all special-status species, sensitive natural communities, and protected wetlands and other waters that are known to occur, within the project site. The program shall describe species and sensitive community identification, special-status species habitat requirements, and penalties for special-status species impacts, as well as immediate steps to take should special-status species be observed by staff onsite.

This WEAP shall include biological resource avoidance and minimization measures/mitigation measures from the Project's CEQA Mitigation Monitoring and Reporting Program (MMRP), and any resource permits, as applicable. The WEAP shall educate workers regarding sensitive species and their habitats, the need to avoid impacts, state and federal protection status, and the legal implications of violating environmental laws and regulations. The WEAP can be provided in the form of a handout and/or video presentation. All staff working onsite shall attend the WEAP training prior to commencing onsite work. Staff that attend the training shall fill out a sign-in sheet indicating that they completed the training.

Prior to construction, a qualified biologist shall inspect all areas within the project site with the potential to support sensitive biological resources to ensure the proper implementation of all avoidance and minimization and mitigation measures, agency permit requirements, and environmentally sensitive area exclusion flagging and/or fencing have been properly implemented, and to deliver WEAP training, as needed.

The biologist shall remain available on an on-call basis for the duration of Project construction to conduct inspections and follow up surveys, as needed or required by permit conditions, and to ensure compliance with permit conditions. The biologist shall have the experience, education and training necessary to conduct special-status species surveys and monitoring as described in the mitigation measures below.

Mitigation Measure 3.4-2. Conduct Pre-construction Surveys for Sanford's Arrowhead and Avoid Impacts to Known Occurrences

Prior to culvert improvements or other project work that may affect the agricultural drainage in the southern area that provides suitable habitat for Sanford's arrowhead, and within the blooming period for Sanford's arrowhead (May 1 through October 1), a qualified botanist shall conduct a focused survey for the species within suitable habitat in this area. The botanist shall map all observations of this species and establish a no-disturbance buffer around these plants. Before construction commences, Sanford's arrowhead occurrences shall be marked with pin flags in the field, and all construction personnel shall be instructed as to the location and extent of the special-status plants or populations and the importance of avoiding impacts to the species and its habitat.

If construction must occur within the no-disturbance buffer, and Sanford's arrowhead cannot be avoided, SMUD shall develop a mitigation plan for Sanford's arrowhead in coordination with CDFW. The plan shall include measures to minimize impacts and to offset any loss of Sanford's arrowhead on a 1:1 basis through protection, replanting, or purchase of credits. The plan shall be in place prior to construction activities in these areas.

Information about avoidance and minimization measures for Sanford's arrowhead shall be included in the WEAP described above in Mitigation Measure 3.4-1.

Mitigation Measure 3.4-3. Establish Non-Disturbance Buffers around Vernal Pools along the Collection and Distribution Lines

Along the collection line connecting the northern area to the southern area of the project site, and the distribution lines along Florin Road, Excelsior Road, Gerber Road, and Eagles Nest Road, SMUD or its contracted engineer shall design the placement of new electricity poles and replacement of existing poles to avoid the edges of vernal pools by at least 50 feet.

The perimeter of this 50-foot no-disturbance buffer shall be marked in the field prior to construction through flagging or fencing with a wildlife friendly material that allows the movement of wildlife, including Western spadefoot (and also wide-ranging wildlife, such as coyotes), through the area. The marked buffer shall be maintained for the duration of

Project construction. No construction or ground-disturbing activities shall occur within the 50-foot buffer.

Information about avoidance and minimization measures for vernal pool habitat shall be included in the WEAP described above in Mitigation Measure 3.4-1.

Finding: The Board finds that implementation of the Oveja Ranch Solar Project could potentially impact special-status plant species, including Sanford's arrowhead. With implementation of Mitigation Measures 3.4-1 through 3.4-3, potential impacts would be reduced to a less-than-significant level.

Impact 3.4-2. Potential impacts on vernal pool fairy shrimp, Midvalley fairy shrimp, vernal pool tadpole shrimp, and Ridsecker's water scavenger beetle and impacts to their habitat during construction.

Project construction could result in indirect impacts to special-status invertebrates, through the alteration of hydrology or from construction runoff. Changing the hydrology or introducing toxins could result in mortality (take) of these species, and could displace Ridsecker's water scavenger beetle. This would potentially result in indirect impacts to habitat for these species. This would be a potentially significant impact.

Implement Mitigation Measure 3.4-3. Establish Non-Disturbance Buffers around Vernal Pools along the Collection and Distribution Lines (discussed above)

Finding: The Board finds that implementation of the Oveja Ranch Solar Project could potentially impact vernal pool fairy shrimp, Midvalley fairy shrimp, vernal pool tadpole shrimp, and Ridsecker's water scavenger beetle. With implementation of Mitigation Measure 3.4-3, potential impacts would be reduced to a less-than-significant level.

Impact 3.4-4. Potential impacts on Western spadefoot during construction.

Project construction could indirectly impact Western spadefoot eggs, tadpoles, and breeding habitat from alteration of the hydrology of these features or from construction and operation runoff, resulting in degradation or loss of suitable habitat. Changing the hydrology or introducing hazardous materials runoff from construction could result in mortality (i.e., take) of this species. This would potentially result in indirect impacts to up to 0.75 acres of aquatic habitat for this species. This would be a potentially significant impact.

Implement Mitigation Measure 3.4-1. Worker Environmental Awareness Program (WEAP) and Biological Monitor Inspection (discussed above)

Implement Mitigation Measure 3.4-3. Establish Non-Disturbance Buffers around Vernal Pools along the Collection and Distribution Lines (discussed above)

Mitigation Measure 3.4-5. Avoid impacts to Western Spadefoot during Construction

Prior to any ground disturbance activity (e.g., grading, disking, road construction, or similar activities that could entomb or excavate spadefoot in grassland habitat near vernal pools) in the overhead collector line and distribution line corridors, a qualified biologist shall survey the project footprint prior to the onset of work for Western spadefoot. The qualified biologist shall identify burrows potentially suitable for Western spadefoot and mark a 50-foot non-disturbance buffer around any burrows mapped. Ground disturbance in these buffer areas shall be avoided, if feasible. If ground disturbance would be required within the 50-foot buffer, activities shall be limited to the minimum footprint necessary and shall be monitored by an onsite qualified biologist, as appropriate to guide activities within the buffer to reduce impacts. Ground disturbing activities within suitable Western spadefoot breeding habitat will be limited during their active period (typically between October and May) to the extent possible.

The qualified biologist shall inform construction personnel to stop construction activities if a Western spadefoot is observed or if, in the biologist's opinion, maintenance activities threaten to cause adverse effects to Western spadefoot. If it is determined that Western spadefoot would be potentially harmed by construction, a qualified biologist with the appropriate handling permits may relocate animals to suitable habitats outside the project footprint. A relocation report will be submitted to SMUD within 48 hours after the species has been relocated.

Information about avoidance and minimization measures for Western spadefoot shall be included in the WEAP described above in Mitigation Measure 3.4-1.

Finding: The Board finds that implementation of the Oveja Ranch Solar Project could potentially impact Western spadefoot. With implementation of Mitigation Measures 3.4-1, 3.4-3, and 3.4-5, potential impacts would be reduced to a less-than-significant level.

Impact 3.4-5. Potential impacts on Western pond turtle during construction.

Construction activities associated with the proposed collection line that runs between the northern and southern areas of the project site could result in direct impacts to Western pond turtle. Western pond turtles could be crushed and killed during construction activities within suitable upland habitat (annual grassland), typically within 1,500 feet of aquatic habitat. Additionally, hatchlings or eggs in pond turtle nests could be crushed and killed during the

movement of construction equipment in these habitat areas during the Western pond turtle nesting season (generally, March to November). This would be a potentially significant impact.

Implement Mitigation Measure 3.4-1. Worker Environmental Awareness Program (WEAP) and Biological Monitor Inspection (discussed above)

Mitigation Measure 3.4-6. Conduct Pre-Construction Surveys for Western Pond Turtle

A qualified biologist shall conduct a pre-construction survey for Western pond turtle within 48 hours prior to the start of construction activities within 300 feet of suitable aquatic habitat (e.g., any adjacent waterway, marsh, or emergent wetland).

Concurrently with the pre-construction survey, searches for nesting sites in suitable upland habitat shall be conducted by a qualified biologist and any active nest sites identified during the survey shall be delineated with high-visibility flagging or fencing and avoided during construction activities as described below in Mitigation Measure 3.4-7.

Mitigation Measure 3.4-7. Avoid Impacts on Western Pond Turtle during Construction

Project ground-disturbing activities near suitable breeding habitat shall be conducted outside of Western pond turtle's active breeding and dispersal season (i.e., after May 1 and before September 15), to the extent feasible. If project activities must be implemented during the breeding season, they shall not start until 30 minutes after sunrise and must be completed 30 minutes prior to sunset.

If a turtle nest is encountered during the pre-construction survey (Mitigation Measure 3.4-6), a 100-foot non-disturbance buffer shall be maintained during construction and regularly monitored by a qualified biologist. Construction may resume in the buffer area after the qualified biologist has determined that the turtle eggs have hatched.

Onsite personnel shall observe a 20-mile-per-hour speed limit at all times. In addition, all BMPs identified in the Project's Stormwater Pollution Prevention Plan shall be implemented, to avoid adverse effects from water quality impacts such as sedimentation and spills.

Information about avoidance and minimization measures for Western pond turtles shall be included in the WEAP described above in Mitigation Measure 3.4-1.

Finding: The Board finds that implementation of the Oveja Ranch Solar Project could potentially impact Western pond turtles. With implementation of Mitigation Measures 3.4-1, 3.4-6, and 3.4-7, potential impacts would be reduced to a less-than-significant level.

Impact 3.4-6. Potential impacts on giant garter snake during construction and impacts to their aquatic habitat.

Temporary construction activities within the 200 feet upland buffer along agricultural ditches on the Project site and near Laguna Creek and other perennial drainages in the Project area

could present a risk of mortality (e.g., construction vehicles crushing giant garter snakes basking on roads, direct impacts) for giant garter snakes. This risk would be reduced if construction within this upland buffer occurred during the active season (May 1 to October 1) when giant garter snakes can move away from and avoid impacts from construction activities. This would be a potentially significant impact.

Implement Mitigation Measure 3.4-1. Worker Environmental Awareness Program (WEAP) and Biological Monitor Inspection (discussed above)

Mitigation Measure 3.4-8. Conduct Pre-construction Surveys for Giant Garter Snake and Implement Avoidance and Minimization Measures

Project ground-disturbing activities in aquatic habitat and adjacent upland habitat within 200 feet of suitable aquatic habitat (perennial drainages and agricultural ditches carrying year-round water) shall be conducted during the giant garter snake's active season (i.e., after May 1 and before October 1), to the extent feasible. During this period, the potential for direct mortality is reduced, because snakes are expected to mainly occupy aquatic habitat and to actively move and avoid danger. If project activities in upland habitat occur within 200 feet of suitable aquatic habitat must be started outside of the snake's active season (May 1 to October 1), the following mitigation measures must be implemented:

- Within 24 hours prior to commencement of construction activities within 200 feet of potential giant garter snake habitat (perennial streams and agricultural ditches that carry year-round water), the site shall be inspected by a qualified biologist who is approved by SMUD. Results of this clearance survey shall be reported in memo shared with SMUD and construction should only commence after a negative inspection report. If construction activities are delayed or stop for a period of two weeks or more, another pre-construction clearance survey shall be conducted within 24 hours before resuming construction activity. If snakes, or evidence of snakes, are encountered during pre-construction surveys, a biological monitor shall be present during the commencement of construction activities in upland habitat within 200 feet of suitable aquatic habitat during all ground disturbing activities. If any snakes are observed in uplands near drainages during the active season, project activity shall be halted and the snakes shall be allowed to leave the area on their own.
- If take of GGS individuals cannot be avoided during the active or dormant seasons, an Incidental Take Permit (ITP) shall be obtained from CDFW for construction and O&M activities.

Finding: The Board finds that implementation of the Oveja Ranch Solar Project could potentially impact giant garter snake. With implementation of Mitigation Measures 3.4-1 and 3.4-8, potential impacts would be reduced to a less-than-significant level.

Impact 3.4-7. Potential impacts on burrowing owl during construction and operation.

Project construction activities, such as grading access roads, during the breeding season (generally February 1-August 31) for burrowing owls could result in the excavation or

collapse of occupied burrows containing adults, nestlings, or eggs, if present. Additionally, construction-generated noise and increased human presence have the potential to disturb burrowing owls nesting near construction activities. Construction-related disturbance resulting in the loss of reproductive success of an active burrowing owl pair for one year could have a significant impact on the local population. This would be a potentially significant impact.

Implement Mitigation Measure 3.4-1. Worker Environmental Awareness Program (WEAP) and Biological Monitor Inspection (discussed above)

Mitigation Measure 3.4.9 Compensate for permanent loss of Western Burrowing Owl Habitat.

- SMUD shall mitigate for the permanent loss of 4.1 acres of burrowing owl foraging habitat at a 1:1 basis. This may be achieved through purchasing credits at an approved bank, dedicating credits at SMUD's own conservation bank, or by placing a permanent easement on 4.1 acres of suitable foraging habitat in the vicinity of the project site.

Mitigation Measure 3.4-10. Conduct Pre-construction Surveys for Western Burrowing Owl and Implement Avoidance and Minimization Measures

- SMUD shall conduct pre-construction burrowing owl surveys in all areas that may provide suitable nesting habitat according to CDFW (CDFG 2012) guidelines and based on protocol level surveys conducted in support of this Project. (Appendix BR-3). A qualified wildlife biologist shall conduct the surveys, including documentation of burrows and burrowing owls, in all suitable burrowing owl habitat within 500 feet of proposed construction.
- Two surveys shall be conducted within 15 days prior to ground disturbance to establish the presence or absence of burrowing owls. The surveys shall be conducted at least 7 days apart (if burrowing owls are detected on the first survey, a second survey is not needed) for both breeding and non-breeding season surveys. All burrowing owls observed shall be counted and mapped.
- During the breeding season (February 1 to August 31), surveys shall document whether burrowing owls are nesting in or within 500 feet of project construction activities.
- During the non-breeding season (September 1 to January 31), surveys shall document whether burrowing owls are using habitat in or directly adjacent (within 500 feet) to any area to be disturbed. Survey results would be valid only for the season (breeding or non-breeding) during which the survey was conducted.
- The qualified biologist shall survey the proposed footprint of disturbance and a 500-foot buffer from the perimeter of the proposed footprint to determine the presence or absence of burrowing owls. The site shall be surveyed by walking line transects, spaced 20 to 60 feet apart, adjusting for vegetation height and density.

At the start of each transect and, at least, every 300 feet, the surveyor, with use of binoculars, shall scan the entire visible project site for burrowing owls. During walking surveys, the surveyor shall record all potential burrows used by burrowing owls, as determined by the presence of one or more burrowing owls, pellets, prey remains, whitewash, or decoration. Some burrowing owls may be detected by their calls; therefore, observers shall also listen for burrowing owls while conducting the survey.

- The presence of burrowing owl or their sign anywhere on the site or within the 500-foot accessible buffer around the site shall be recorded and mapped. Surveys shall map all burrows and occurrence of sign of burrowing owl on the project site. Surveys must begin 1 hour before sunrise and continue until 2 hours after sunrise (3 hours total) or begin 2 hours before sunset and continue until 1 hour after sunset. Additional time may be required for large project sites.

If a burrowing owl or evidence of presence at or near a burrow entrance is found to occur within 500 feet of the project site, the following measures shall be implemented:

- If burrowing owls are found during the breeding season (approximately February 1 to August 31), the project applicant shall:
 - Avoid all nest sites that could be disturbed by project construction during the remainder of the breeding season or while the nest is occupied by adults or young (occupation includes individuals or family groups foraging on or near the site following fledging).
 - Establish a minimum 500-foot, up to 1650-foot non-disturbance buffer zone around nests, consistent with CDFW's 2012 Staff Report guidelines. The buffer zone shall be flagged or otherwise clearly marked. Should construction activities cause the nesting bird to vocalize, make defensive flights at intruders, or otherwise display agitated behavior, then the exclusionary buffer shall be increased such that activities are far enough from the nest so that the bird(s) no longer display this agitated behavior. The exclusionary buffer shall remain in place until the chicks have fledged or as otherwise determined by a qualified biologist.
 - Construction may occur only outside of the 500-foot buffer zone during the breeding season and only if a qualified biologist monitors the nest and determines that the activities will not disturb nesting behavior, or the birds have not begun egg-laying and incubation, or that the juveniles from the occupied burrows have fledged and moved off site. Measures such as visual screens may be used to further reduce the buffer with CDFW approval and provided a biological monitor confirms that such measures do not agitate the owls.
- If burrowing owls are found during the non-breeding season (approximately September 1 to January 31), the project applicant shall establish a minimum of 165-foot, up to 1650-foot no-disturbance buffer zone around active burrows

consistent with CDFW's 2012 Staff Report guidelines. The buffer zone shall be flagged or otherwise clearly marked. Measures such as visual screens may be used to further reduce the buffer with CDFW approval and provided a biological monitor confirms that such measures do not agitate the owls.

- During the non-breeding season only, if a project cannot avoid occupied burrows after all alternative avoidance and minimization measures are exhausted, as confirmed by CDFW, project applicant shall obtain an Incidental Take Permit (ITP) for the project. A burrowing owl exclusion plan must be developed by a qualified biologist consistent with the most recent guidelines from CDFW (e.g., California Department of Fish and Game 2012) and submitted to and approved by CDFW along with the ITP application. Burrow exclusion may not be conducted for burrows located in the project footprint and within a 160-foot buffer zone until the ITP is obtained. All ITP conditions must be followed when excluding owls.
- If take of burrowing owl individuals cannot be avoided during the breeding or non-breeding season, an Incidental Take Permit (ITP) shall be obtained from CDFW for construction and O&M activities.

Mitigation Measure 3.4-11. WEAP Training for Operations and Maintenance Personnel

Following project construction, WEAP Training pertaining to the operation and maintenance phase of the Project shall be provided each year to onsite personnel. The purpose of the training shall be to raise awareness of the potential use of the site by wintering and breeding burrowing owls and to avoid and minimize potential take of owls during project operation. The training shall describe the identification and natural history of burrowing owls and shall cover the avoidance and minimization measures described below. New onsite personnel shall be provided the training before they begin work at the site.

- **Speed Limit.** All project traffic must observe a 20-mph speed limit.
- **Pets.** No pets are allowed on the project site.
- **Equipment and Material Inspection.** All construction pipe, culverts, or similar structures greater than 3 inches in diameter shall be inspected before being moved, buried or capped.
- **Firearms.** No firearms are permitted on the project site.
- **Survey before Ground Disturbing Activities.** If maintenance or repair activities require ground disturbing activities in areas potentially used by western burrowing owl (grazing land under solar panels, berms along roads, areas containing ground squirrel holes), a pre-construction survey for western burrowing owl shall be conducted by a qualified biologist in the disturbance area. Surveys shall be conducted using the same steps described in Mitigation Measure 3.4-9 (Pre-construction Western Burrowing Owl Measures) of the Project MMRP. If burrowing owls are detected during the surveys non-disturbance buffers shall be established

as described in the MMRP and a Region 2 CDFW representative) shall be contacted to discuss whether additional avoidance and minimization measures are warranted.

- **Reporting of Bird Mortality.** If operations and maintenance staff detect a bird carcass on the project site that may be a burrowing owl, Swainson's hawk, tricolored blackbird or other special status species, they shall notify SMUD who shall arrange to identify the bird. If the bird is a special-status species, SMUD shall notify a Region 2 CDFW representative immediately, record the date and the location of the carcass, collect the carcass and store it in a freezer. CDFW shall provide guidance on the disposition of the carcass.
- **Injured bird.** If an injured bird is detected by the operation and maintenance staff the site operator, they shall notify SMUD who shall arrange to identify the bird and advise on how to proceed. If the injured bird is a special status bird, SMUD shall contact a Region 2 CDFW representative.

With concurrence of CDFW, and if the bird is sufficiently immobile that it can be safely and readily retrieved, the bird shall be captured by a qualified biologist experienced with handling raptors and placed into an animal crate/box and stored in a cool location while being transported. The biologist shall transport the injured bird to the appropriate wildlife care facility such as the U.C. Davis California Raptor Center, 1340 Equine Lane, Davis: (530) 752-6091 California Raptor Center / School of Veterinary Medicine - Found a Sick or Injured Raptor?.

Finding: The Board finds that implementation of the Oveja Ranch Solar Project could potentially impact burrowing owls. With implementation of Mitigation Measures 3.4-1, 3.4-9, 3.4-10, and 3.4-11, potential impacts would be reduced to a less-than-significant level.

Impact 3.4-8. Potential impacts on tricolored blackbirds during construction and permanent conversion of foraging habitat.

Project construction could impact vegetation types such as Himalayan blackberry, cattails, and bulrushes, which provide nesting habitat for tricolored blackbirds. Construction activities within 500 feet of active nests could disturb breeding colonies, leading to nest abandonment or loss of eggs and nestlings. Abandonment of an active tricolored blackbird colony and loss of numerous nests containing eggs or young could result in a substantial decline in the local nesting population of tricolored blackbirds and contribute to the statewide decline of this species. This would be a potentially significant impact.

Implement Mitigation Measure 3.4-1. Worker Environmental Awareness Program (WEAP) and Biological Monitor Inspection (discussed above)

Mitigation Measure 3.4-12. Conduct Focused Pre-Construction Surveys for Nesting Tricolored Blackbird and Avoid Impacts During Construction

Construction shall occur outside of the breeding period for tricolored blackbirds (March 15 to August 1). If construction must occur within the breeding period, the following measures shall be implemented to avoid impacts to tricolored blackbirds:

- **Pre-construction Tricolored Blackbird Surveys.** Before any ground disturbing activities or vegetation clearing that may result in effects on potential habitat for tricolored blackbird, a qualified biologist shall conduct a pre-construction survey in potentially suitable nesting habitat (i.e., blackberry thickets and cattail marsh) for this species in the project footprint and a 1,300-foot buffer to the project footprint. The biologist shall conduct three separate surveys, one each in mid-April, mid-May, and mid-June, based on survey methods identified in the Results of the 2017 Tricolored Blackbird Statewide Survey, Appendix 1. If breeding colonies are found, the foraging behavior of the colony shall also be documented. If an active nesting colony is detected during the surveys CDFW shall be consulted to provide any guidance on appropriate avoidance and minimization measures in addition to those described below.
- **Avoidance and Minimization.** If any active nests are observed during surveys, a qualified biologist shall establish a suitable avoidance (i.e., non-disturbance) buffer from the active nest. The buffer distance for tricolored blackbird shall generally be 1300 feet 500 feet and shall be determined based on factors such as topographic features, intensity and extent of the disturbance, timing relative to the nesting cycle, and anticipated ground disturbance schedule. Limits of construction shall be established in the field with flagging, fencing, or other appropriate barriers to avoid active nests. This buffer may be modified in consultation with the qualified biologist. The consultation must be documented in writing and include the revised buffer distance, along with the rationale and justification for why the reduction is appropriate. Appropriate rationale for reducing a buffer may include the presence of dense vegetation, Construction limits shall be based on the biologist defined appropriate buffer distance and shall be maintained until the chicks have fledged and the nests are no longer active, as determined by the qualified biologist. Project activities shall avoid occupied Tricolored Blackbird nesting habitat. If tricolored blackbird colonies are identified during the breeding season, an approximate buffer of up to 500 feet shall be established around the colony, depending on site-specific conditions and at the discretion of a qualified biologist in consultation with CDFW. Any construction-related activities shall be excluded from the buffer until the end of the breeding season.
- If an active nest is identified within 1,300 feet of the Project area after construction has begun, a 1,300-foot no-disturbance buffer will be established, unless construction activities are already occurring within that distance. If an active nest is established within 1,300 feet while construction activities are ongoing, it is assumed

the birds have acclimated to the existing disturbance. In such cases, the buffer will be reduced to the greater of: (1) the actual distance between the active nest and the nearest construction activity, or (2) 500 feet.

- Once the reduced buffer is established—and prior to any increase in the intensity or type of disturbance—a qualified biologist will conduct a minimum of two consecutive days of baseline monitoring to document nesting behavior under current conditions. If, during baseline monitoring, project activities cause birds to display agitated or stress-related behaviors, all work within the buffer will cease, and the buffer distance will be reassessed based on what was observed.
- Based on baseline observations, the qualified biologist will prepare a written memorandum summarizing the monitoring results and recommending avoidance and minimization measures tailored to varying levels of anticipated construction activity. The first day of any increased construction activity within the buffer will be monitored by a qualified biologist to verify that the buffer distance and implemented measures are effective in avoiding take.
- Appropriate measures may include an increased no-disturbance buffer with specific levels of disturbance, limitations on construction activities that generate substantial vibration and/or noise, and/or full-time monitoring by a qualified biologist during construction activities conducted near the nest. This buffer may be modified in consultation with the qualified biologist with additional written measures such as the installation of visual shielding or sound curtains.
- **Construction Monitoring.** If construction takes place during the breeding season when an active colony is present within 500 feet of construction activities, a qualified biologist shall regularly monitor construction to ensure that the buffer zone is enforced and to verify that construction is not disrupting the colony. The intensity and frequency of the monitoring shall be established in consultation with CDFW. If monitoring indicates that construction outside of the buffer is affecting a breeding colony, the buffer shall be increased, as needed, in consultation with CDFW.
- Information about avoidance and minimization measures for tricolored blackbird shall be included in the WEAP described above in Mitigation Measure 3.4-1.

Finding: The Board finds that implementation of the Oveja Ranch Solar Project could potentially impact tricolored blackbird. With implementation of Mitigation Measures 3.4-1 and 3.4-12, potential impacts would be reduced to a less-than-significant level.

Impact 3.4-9. Potential impact on Swainson's hawk during construction and permanent conversion of foraging habitat.

Project construction activities, including grading and grubbing near, suitable nesting habitat (individual trees or riparian woodland habitats) within the project site or within 0.5 miles of the project site could disturb an active Swainson's hawk nest. Construction-generated disturbances also have the potential to indirectly affect Swainson's hawks if the species is nesting near project activities. Increased levels of noise and human activity in the vicinity of an active nest could result in nest abandonment or forced fledging and subsequent loss of fertile eggs, nestlings, or juveniles. This would be a potentially significant impact.

Implement Mitigation Measure 3.4-1. Worker Environmental Awareness Program (WEAP) and Biological Monitor Inspection (discussed above)

Mitigation Measure 3.4-13. Conduct Focused Pre-construction Surveys for Nesting Swainson's hawks and Implement Protective Buffers

- **Pre-construction Surveys.** A qualified biologist shall conduct pre-construction surveys for Swainson's hawks during the nesting season (March 1 through August 21) within the project footprint and of all suitable nesting habitat within line of sight of construction activities within a 0.25-mile radius of the project footprint. The surveys shall be conducted no more than 15 days prior to ground disturbance and shall be conducted using methods consistent with guidelines provided in Recommended Timing and Methodology for Swainson's Hawk Nesting Surveys in the Central Valley (SHTAC 2000) with the following exceptions:
 - Surveys shall be required within a 0.25-mile (1,320-foot) radius around the project site. In instances where an adjacent parcel is not accessible to survey because the qualified biologist was not granted permission to enter, the qualified biologist shall scan all potential nest tree(s) from the adjacent property, roadsides, or other safe, publicly accessible viewpoints, without trespassing, using binoculars and/or a spotting scope to look for Swainson's hawk nesting activity;
 - Surveys shall be required from February 1 to September 15 (or sooner if it is found that birds are nesting earlier in the year); and
 - If a Swainson's hawk nest is located and presence confirmed, only one follow-up visit is required (to avoid disturbance of the nest due to repeated visits).
- **Nest Buffers.** If active Swainson's hawk nests are found, appropriate buffers shall be established around active nest sites, in coordination with CDFW, to provide adequate protection for nesting raptors and their young. No project activity shall commence during the nesting season within the buffer areas until the qualified biologist has determined that the young have fledged, the nest is no longer active, or if reducing the buffer would not result in nest abandonment.
- **Nest Monitoring.** Monitoring of the nest by a qualified biologist during construction activities may be required if the qualified biologist determines that the activity has potential to adversely affect the nest. If construction activities cause the nesting bird to vocalize, make defensive flights at intruders, get up from a brooding position, or fly off the nest, then the no-disturbance buffer shall be increased until the agitated behavior ceases. The exclusionary buffer shall remain in place until the qualified biologist has confirmed that the chicks have fledged.

Information about avoidance and minimization measures for Swainson's hawk shall be included in the WEAP described above in Mitigation Measure 3.4-1.

Mitigation Measure 3.4-14. Compensate for the Loss of Swainson's Hawk Foraging Habitat

To offset net impacts on foraging habitat for breeding Swainson's hawks SMUD shall mitigate the loss of Swainson's hawk foraging habitat in accordance with CDFW recommendations (CDFG 1994) but adjusted to local conditions and based on recent studies by providing mitigation lands or securing Swainson's hawk mitigation bank credits as follows:

- Foraging habitat permanently lost within 5 miles of an active Swainson's hawk nest tree shall be replaced with 1.0 acre of mitigation land for each acre of foraging habitat permanently lost because of project construction (1:1 ratio). Permanent loss resulting from the Project includes the approximately 4.1-acre footprint of the BESS, substation, and roads. The nearest location relative to this area shall be confirmed prior to initiation of construction during preconstruction surveys as called for in Mitigation Measure 3.4.13
- For foraging habitat under solar panel these mitigation ratios shall be reduced to 0.25:1 for foraging habitat for active nests within 5 miles of the Project and 0.5:1 for active nests within 1 mile of the project site. These reduced ratios are appropriate because Swainson's hawks foraging habitat will continue to be available in the solar fields. Foraging habitat will be maintained under the solar panels with pollinator-friendly vegetation that would support Swainson's hawk prey such as insects and small mammals. Ample foraging habitat will also remain in adjacent agricultural lands and open space preserves that are permanently protected.

All mitigation lands protected under this mitigation measure shall be protected in a form acceptable to CDFW (e.g., through fee title acquisition or conservation easement) on agricultural lands or other suitable habitats that provide foraging habitat for Swainson's hawk.

Finding: The Board finds that implementation of the Oveja Ranch Solar Project could potentially impact Swainson's hawks. With implementation of Mitigation Measures 3.4-1, 3.4-13, and 3.4-14, potential impacts would be reduced to a less-than-significant level.

Impact 3.4-11. Disturbance of nesting white-tailed kite, northern harrier, Cooper's hawk, loggerhead shrike, song sparrow "Modesto" population, and other protected birds.

Project construction activities during the bird and raptor breeding season (generally February 1 through August 31) could disturb or remove occupied nests of special-status and non-special-status birds and raptors. Removal of suitable nesting habitat associated with vegetation removal, including mowing, could result in the incidental loss of fertile eggs or nestlings, or lead to nest abandonment. Increased levels of noise and human activity in the vicinity of an active nest could result in nest abandonment or forced fledging and subsequent loss of fertile eggs, nestlings, or juveniles. This would be a potentially significant impact.

Implement Mitigation Measure 3.4-1. Worker Environmental Awareness Program (WEAP) and Biological Monitor Inspection (discussed above)

Mitigation Measure 3.4-15. Conduct Pre-Construction Surveys for Nesting Birds and Raptors

Tree trimming (if required) or vegetation removal shall be conducted outside of the nesting season (i.e., the nesting season is defined as February 1 through August 31) to the greatest extent feasible.

If construction activities begin during the nesting season, a qualified biologist shall conduct a survey for nesting birds no more than 3 days prior to vegetation removal or ground-disturbing activities during the nesting season within suitable habitat (i.e., February 1 through August 31). The survey shall cover the limits of construction and accessible suitable nesting habitat within 500 feet. If any active nests are observed during surveys, a qualified biologist should establish a suitable avoidance buffer from the active nest. The buffer distance shall typically range from 50 feet (for nesting passerines) to 500 feet (for nesting raptors) and shall be determined based on factors such as the species of bird, topographic features, intensity and extent of the disturbance, timing relative to the nesting cycle, and anticipated ground disturbance schedule.

If vegetation removal activities are delayed, additional nest surveys shall be conducted such that no more than 7 days are allowed to pass between the survey and vegetation removal activities.

Mitigation Measure 3.4-16. Avoid Impacts on Nesting Birds and Raptors during Construction

Limits of construction to avoid active nests shall be established in the field with flagging, fencing, or other appropriate barriers and shall be maintained until the chicks have fledged and the nests are no longer active, as determined by the qualified biologist.

If an active nest is identified in or adjacent to the construction zone after construction has started, work in the vicinity of the nest shall be halted until the qualified biologist can provide appropriate avoidance and minimization measures to ensure that the nest is not disturbed by construction. Appropriate measures may include a no-disturbance buffer until the nest has fledged and/or full-time monitoring by a qualified biologist during construction activities conducted near the nest.

Information about avoidance measures to protect nesting birds and raptors shall be included in the WEAP described above in Mitigation Measure 3.4-1.

Finding: The Board finds that implementation of the Oveja Ranch Solar Project could potentially impact special-status and other nesting birds. With implementation of Mitigation Measures 3.4-1, 3.4-15, and 3.4-16, potential impacts would be reduced to a less-than-significant level.

Impact 3.4-13. Have a substantial adverse effect on any riparian habitat or other sensitive natural community identified in local or regional plans, policies, regulations or by the California Department of Fish and Wildlife or U.S. Fish and Wildlife Service?

Construction could result in indirect impacts to vernal pools, through the alteration of hydrology or from construction runoff. This would be a potentially significant impact.

Implement Mitigation Measure 3.4-3. Establish Non-Disturbance Buffers around Vernal Pools along the Collection and Distribution Lines (discussed above)

Finding: The Board finds that implementation of the Oveja Ranch Solar Project could potentially impact vernal pools. With implementation of Mitigation Measure 3.4-3, potential impacts would be reduced to a less-than-significant level.

Impact 3.4-14. Have a substantial adverse effect on state or federally protected wetlands (including, but not limited to, marsh, vernal pool, coastal, etc.) through direct removal, filling, hydrological interruption, or other means?

Project activities would result in minor impacts to 0.03 acres of an agricultural ditch in the southwest corner of the southern area of the project site, where road improvements are anticipated. This ditch qualifies as a potential Waters of the United States. This would be a potentially significant impact.

Implement Mitigation Measure 3.4-1. Worker Environmental Awareness Program (WEAP) and Biological Monitor Inspection (discussed above)

Implement Mitigation Measure 3.4-3. Establish Non-Disturbance Buffers around Vernal Pools along the Collection and Distribution Lines (discussed above)

Mitigation Measure 3.4-17. Avoid, Minimize and Compensate for Impacts on state and federally protected wetlands and other waters.

Prior to project implementation, SMUD shall confirm Project related potential impacts on state and federally protected wetlands based on advanced designs and obtain the necessary permits for impacts on any wetlands. These may include the following permits:

- Section 1600 Streambed Alteration Agreement from CDFW (for impact on streams in the project site, including horizontal directional drilling, if necessary).
- CWA Section 404 permit from USACE for impacts to WUS (not expected to be necessary based on 30 percent design).
- CWA Section 401 Clean Water Certification from the Regional Water Quality Control Board for impacts to WUS (not expected to be necessary based on 30 percent design).

- Waste Discharge Permit from RWQCB for impacts to WOS (anticipated, based on project impacts to a small amount of agricultural ditch qualifying as WOS based on current delineation.
- As part of any permit applications, SMUD shall identify a habitat mitigation plan that shall include mitigation for impacted wetlands and waters on a no-net-loss basis. The plan may include onsite restoration, if feasible, offsite preservation, or purchasing mitigation credits from an agency-approved wetlands mitigation bank, paying an agency-approved in-lieu fee, and/or developing conservation lands to compensate for permanent loss of resources. Mitigation ratios shall be no less than 1:1 and shall be determined during the permitting process based on advanced project design.
- SMUD shall implement all conditions of the permits, including any performance monitoring, if required, for onsite restoration and report on the results of the monitoring to the appropriate agencies at the frequency and duration included in the permits.

Wetlands and other waters protection shall be included in the WEAP described above in Mitigation Measure 3.4-1.

Finding: The Board finds that implementation of the Oveja Ranch Solar Project could potentially impact state and federally protected wetlands and other waters. With implementation of Mitigation Measures 3.4-1, 3.4-3, and 3.4-17, potential impacts would be reduced to a less-than-significant level.

Cultural Resources

Impact 3.5-1 Cause a substantial adverse change in the significance of an archaeological resource pursuant to Section 15064.5?

Project-related ground-disturbing activities could result in discovery or damage of yet undiscovered archaeological resources as defined in State CEQA Guidelines Section 15064.5. These activities could damage or destroy previously undiscovered archaeological resources. This would be a potentially significant impact.

Mitigation Measure 3.5.1: Halt ground-disturbing activity upon discovery of subsurface archaeological features.

In the event that any pre-contact or historic-era subsurface archaeological features or deposits, including locally darkened soil (“midden”), that could conceal cultural deposits, are discovered during construction, all ground-disturbing activity within 100 feet of the resources shall be halted and a qualified professional archaeologist shall be retained to assess the significance of the find. If the find is determined to be significant by the qualified archaeologist (i.e., because it is determined to constitute either an historical resource, a unique archaeological resource, or a tribal cultural resource), the archaeologist shall develop appropriate procedures to protect the integrity of the resource and ensure that no additional resources are affected.

Procedures could include, but would not be limited to, preservation in place (which shall be the preferred manner of mitigating impacts to archaeological sites), archival research, subsurface testing, or contiguous block unit excavation and data recovery (when it is the only feasible mitigation, and pursuant to a data recovery plan).

Finding: The Board finds that implementation of the Oveja Ranch Solar Project could potentially impact previously undocumented significant archaeological resources. With implementation of Mitigation Measure 3.5-1 potential impacts would be reduced to a less-than-significant level.

Impact 3.5-2 Disturb any human remains, including those interred outside of dedicated cemeteries?

Project construction could inadvertently damage human remains discovered during subsurface activities. This would be a potentially significant impact.

Mitigation Measure 3.5-2: Halt ground-disturbing activity upon discovery of human remains.

If human remains are discovered during any construction activities, potentially damaging ground-disturbing activities within 100 feet of the remains shall be halted immediately, and SMUD will notify the Sacramento County coroner and the NAHC immediately, according to PRC Section 5097.98 and Section 7050.5 of the California Health and Safety Code. If the remains are determined by the NAHC to be Native American, the guidelines of the NAHC shall be followed during the treatment and disposition of the remains. SMUD shall also retain a professional archaeologist with Native American burial experience to conduct a field investigation of the specific site and consult with the Most Likely Descendant, if any, identified by the NAHC. Following the coroner's and NAHC's findings, the archaeologist and the NAHC-designated Most Likely Descendant shall determine the ultimate treatment and disposition of the remains and take appropriate steps to ensure that additional human interments are not disturbed. PRC Section 5097.94 identifies the responsibilities for acting upon notification of a discovery of Native American human remains.

Finding: The Board finds that implementation of the Oveja Ranch Solar Project could potentially impact undiscovered human remains. With implementation of Mitigation Measure 3.5-2, potential impacts would be reduced to a less-than-significant level.

Geology, Soils, and Paleontological Resources

Impact 3.7-5. Directly or indirectly destroy a unique paleontological resource or site?

The project site and distribution line alignments are primarily underlain by the Riverbank Formation, with smaller areas of the Turlock Lake and Laguna Formations. While the Laguna Formation has low paleontological sensitivity, the Riverbank and Turlock Lake Formations are considered highly sensitive due to past fossil discoveries in the region. Construction activities, including excavation for solar arrays, foundations, and utility trenches, could disturb native

sediments within these formations. As a result, there is potential for accidental damage to significant paleontological resources during earthmoving activities. This would be a potentially significant impact.

Mitigation Measure 3.7-1: Avoid Impacts to Unique Paleontological Resources.

To minimize the potential for destruction of or damage to previously unknown unique, scientifically important paleontological resources during earthmoving activities at the project site, SMUD shall do the following:

- Prior to the start of earthmoving activities, retain either a qualified archaeologist or paleontologist to develop relevant materials related to paleontological resources for inclusion in the Project's Worker Environmental Awareness Program (WEAP) program to inform all construction personnel involved with earthmoving activities regarding the possibility of encountering fossils, the appearance and types of fossils likely to be seen during construction, and proper notification procedures should fossils be encountered.
- If paleontological resources are discovered during earthmoving activities, the construction crew shall immediately cease work in the vicinity of the find and notify SMUD. SMUD shall retain a qualified paleontologist to evaluate the resource and prepare a recovery plan. The recovery plan may include, but is not limited to, a field survey, construction monitoring, sampling and data recovery procedures, museum curation for any specimen recovered, and a report of findings. Recommendations in the recovery plan that are determined by SMUD to be necessary and feasible shall be implemented before construction activities can resume at the site where the paleontological resource or resources were discovered.

Finding: The Board finds that implementation of the Oveja Ranch Solar Project could potentially impact unique paleontological resources. With implementation of Mitigation Measure 3.7-1, potential impacts would be reduced to a less-than-significant level.

Greenhouse Gas Emissions

Impact 3.8-1. Generate greenhouse gas emissions, either directly or indirectly, that may have a significant impact on the environment?

Construction of the Project would generate greenhouse gas (GHG) emissions from off-road equipment, on-site vehicles, and construction-related traffic, with emissions varying by construction phase intensity. Total construction-related GHG emissions are estimated to be approximately 11,745 MT CO₂e. Based on the anticipated construction schedule and phasing, the most intensive activities and overlap of construction phases would occur in 2027. During this year, approximately 48 percent of the total construction duration, including overlapping phases, is projected to take place and generate approximately 6,216 MT CO₂e. Even with this conservative assumption, the maximum annual emissions would exceed SMAQMD's mass emissions- Oveja Ranch Solar Project EIR MARCH 2025 Page 3.8-15 of 3.8-18 based screening threshold of 1,100 MT CO₂e per year. This would be a potentially

significant impact.

Mitigation Measure 3.8-1: Implement Construction GHG Emission Best Management Practices during Construction Activities

Improve fuel efficiency from construction equipment by:

- Minimizing idling time either by shutting equipment off when not in use or reducing the time of idling to no more than 3 minutes (5-minute limit is required by the state airborne toxics control measure [Title 13, sections 2449(d)(3) and 2485 of the CCR]). Provide clear signage that posts this requirement for workers at the entrances to the site.
- Maintaining all construction equipment in proper working condition according to manufacturer's specifications. The equipment must be checked by a certified mechanic and determined to be running in proper condition before it is operated.
- Training equipment operators in proper use of equipment.
- Using the proper size of equipment for the job.
- Using equipment with new technologies (repowered engines, electric drive trains).
- Perform on-site material hauling with trucks equipped with on-road engines (if determined to be less emissive than the off-road engines).
- Use alternative fuels for generators at construction sites such as propane or solar or use electrical power.
- Use CARB-approved low carbon fuel for construction equipment.
- Encourage and provide carpools, shuttle vans, transit passes and/or secure bicycle parking for construction worker commutes.
- Develop a plan to efficiently use water for adequate dust control.
- Reduce electricity use in the construction office by using compact fluorescent bulbs or light emitting diodes, powering off computers every day, and replacing heating and cooling units with more efficient ones.
- Recycle or salvage non-hazardous construction and demolition debris, when practicable (goal of at least 75% by weight).

Finding: The Board finds that implementation of the Oveja Ranch Solar Project would outweigh the construction-related emissions within the first year of operations through the renewable electricity generated by the Project. With implementation of Mitigation Measure 3.8-1, potential construction-related exhaust emissions impacts would be reduced to a less than cumulatively considerable level.

Noise***Impact 3.13-1. Temporary, Short-Term Exposure of Sensitive Receptors to Construction Noise***

Project construction activities would exceed the ambient levels and the County's exterior nighttime noise standard. While the majority of construction activities would conform to the Sacramento County Noise Ordinance, if construction activities were to occur during more noise-sensitive hours outside of those prescribed by the Ordinance, construction source noise levels could result in annoyance and/or sleep disruption to occupants of existing noise-sensitive land uses and create a substantial temporary increase in ambient noise levels. This would be a potentially significant impact.

Mitigation Measure 3.13-1. For Construction Outside of Permitted Construction Hours ((Section 6.68.090[e] of the County of Sacramento Code)), Implement Noise-Reducing Construction Practices and Monitor and Record Construction Noise near Sensitive Receptors.

The project applicant(s) and their construction contractors shall employ noise-reducing construction practices to avoid and minimize construction noise effects on sensitive receptors outside permitted construction hours:

- Pile driving shall be limited to the hours between 6 a.m. and 8 p.m. Monday through Friday and Sunday, and between 7 a.m. and 6 p.m. on Saturdays.
- Construction equipment and equipment staging areas for equipment that generates noise levels of 70 dB or more at 50 feet shall be located as far as possible from nearby noise-sensitive land uses.
- All construction equipment shall be properly maintained and equipped with noise-reduction intake and exhaust mufflers and engine shrouds, in accordance with manufacturers' recommendations. Equipment engine shrouds shall be closed during equipment operation.
- All motorized construction equipment shall be shut down when not in use to prevent idling.
- Individual operations and techniques shall be replaced with quieter procedures (e.g., using welding instead of riveting, mixing concrete off-site instead of on-site).
- Noise-reducing enclosures shall be used around stationary noise-generating equipment (e.g., compressors and generators).
- Written notification of construction activities shall be provided to all noise-sensitive receptors located within 500 feet of the project site. Notification shall include anticipated dates and hours during which construction activities are anticipated to occur and contact information, including a daytime telephone number, for the project representative to be contacted in the event that noise levels are deemed excessive. Recommendations to assist noise-sensitive land uses in reducing interior noise levels (e.g., closing windows and doors) shall also be included in the notification.

- Should nighttime construction (including very early morning) become necessary, the project applicant shall conduct a preliminary noise assessment to evaluate the potential for exceedances at the property boundaries of the nearest sensitive receptors. This assessment will determine if additional mitigation, such as real-time noise monitoring or other measures, is warranted. This ensures compliance with the County Noise Ordinance while maintaining flexibility and practicality in Project execution.

Finding: The Board finds that implementation of the Oveja Ranch Solar Project could create a substantial temporary increase in ambient noise levels. With implementation of Mitigation Measure 3.13-1, potential impacts would be reduced to a less-than-significant level.

Transportation

Impact 3.17-3: Substantially increase hazards due to a geometric design feature (e.g., sharp curves or dangerous intersections) or incompatible uses (e.g., farm equipment).

While project construction would introduce additional traffic movements and oversized haul vehicles to the local road network, construction traffic is common throughout Sacramento County and is not considered an “incompatible use.” However, given the scale of the Project and rural setting in which the Project would be constructed, the temporary addition of oversize vehicles, haul trucks and worker vehicles could increase traffic hazards. This would be a potentially significant impact.

Mitigation Measure 3.17-1. Prepare and Implement a Traffic Control Plan.

To address potential traffic hazards during construction, prior to the commencement of construction or demolition activities, SMUD or its construction contractor shall prepare a traffic control plan for review and approval by Sacramento County Department of Transportation. The measures to be included in the traffic control plan include signage, traffic cones, and flaggers to help ensure safe and efficient movement of traffic through the affected area, with a focus on safety on roadways adjacent to project site and project activities. In addition, the traffic control plan would provide for notification of emergency responders regarding the planned construction activities.

Finding: The Board finds that implementation of the Oveja Ranch Solar Project could increase traffic hazards. With implementation of Mitigation Measure 3.17-1, potential impacts would be reduced to a less-than-significant level.

Impact 3.17-4: Result in inadequate emergency access.

Project construction activities for the proposed Project could reduce emergency access to roadways in the project in the vicinity. Slow-moving trucks entering and exiting the project sites along roadways in the vicinity of the project site could delay the movement of emergency vehicles. This would be a potentially significant impact.

Implement Mitigation Measure 3.17-1. Prepare and Implement a Traffic Control Plan (discussed above)

Finding: The Board finds that implementation of the Oveja Ranch Solar Project could potentially impact emergency access in the project vicinity. With implementation of Mitigation Measure 3.17-1, potential impacts would be reduced to a less-than-significant level.

Tribal Cultural Resources

Impact 3.18.1. Would the project cause a substantial adverse change in the significance of a tribal cultural resource, defined in Public Resources Code Section 21074 as either a site, feature, place, cultural landscape that is geographically defined in terms of the size and scope of the landscape, sacred place, or object with cultural value to a California Native American Tribe, and that is:

Listed or eligible for listing in the California Register of Historical Resources, or in a local register of historical resources as defined in Public Resources Code section 5020.1(k), or A resource determined by the lead agency, in its discretion and supported by substantial evidence, to be significant pursuant to criteria set forth in subdivision (c) of Public Resources Code Section 5024.1. In applying the criteria set forth in subdivision (c) of Public Resources Code Section 5024.1, the lead agency shall consider the significance of the resource to a California Native American Tribe?

No unique archaeological resources or TCRs have been identified on the project site and the NAHC Sacred Lands Database search was negative. However, these resources may be encountered during ground disturbing activities (i.e., grading and trenching). Therefore, TCRs may exist at the project site and could be affected by the Project. This would be a potentially significant impact.

Mitigation Measure 3.18-1. Inadvertent/Unanticipated TCR Discoveries.

Worker Environmental Awareness Program (WEAP):

SMUD shall prepare a Worker Environmental Awareness Program (WEAP) that shall educate staff regarding archaeological sensitivity and the potential presence of tribal cultural resources. This WEAP shall include tribal cultural resources avoidance and minimization measures/mitigation measures from the Project's CEQA Mitigation Monitoring and Reporting Program (MMRP). The WEAP shall provide specific details on the kinds of tribal cultural resources that may be identified during construction of the Project and explain the protocol for treatment in the event of an unanticipated discovery, including the legal implications of violating applicable laws and regulations. The WEAP can be provided in the form of a handout and/or video presentation. All staff working onsite shall attend the WEAP training prior to commencing onsite work. Staff that attend the training shall fill out a sign-in sheet indicating that they completed the training.

Discovery Procedure:

If any suspected TCRs or resources of cultural significance to UAIC, including but not limited to features, anthropogenic/cultural soils, cultural belongings or objects (artifacts), shell, bone, shaped stones or bone, or ash/charcoal deposits are discovered by any person during construction activities including ground disturbing activities, all work shall pause immediately within 100 feet of the find, or an agreed upon distance based on the project area and nature of the find. Work shall cease in and within the immediate vicinity of the find regardless of whether the construction is being actively monitored by a Tribal Monitor, cultural resources specialist, or professional archaeologist.

A Tribal Representative and SMUD shall be immediately notified, and the Tribal Representative in coordination with the SMUD shall determine if the find is a TCR (PRC Section 21074) and the Tribal Representative shall make recommendations for further evaluation and treatment.

Treatment and Documentation:

The culturally affiliated Tribe shall consult with SMUD to (1) identify the boundaries of the new TCR and (2) if feasible, identify appropriate preservation in place and avoidance measures, including redesign or adjustments to the existing construction process, and long-term management, or 3) if avoidance is infeasible, a reburial location in proximity of the find where no future disturbance is anticipated. Permanent curation of TCRs shall not take place unless approved in writing by the culturally affiliated Tribe.

The construction contractor(s) shall provide secure, on-site storage for culturally sensitive soils or objects that are components of TCRs that are found or recovered during construction. Only Tribal Representatives shall have access to the storage. Storage size shall be determined by the nature of the TCR and can range from a small lock box to a Conex box (shipping container). A secure (locked), fenced area can also provide adequate on-site storage if larger amounts of material must be stored.

The construction contractor(s) and SMUD shall facilitate the respectful reburial of the culturally sensitive soils or objects. This includes providing a reburial location that is consistent with the Tribe's preferences, excavation of the reburial location, and assisting with the reburial, upon request.

Any discoveries shall be documented on a Department of Parks and Recreation 523 form within 2 weeks of the discovery and submitted to the appropriate California Historical Resources Information System Information Center in a timely manner.

Work at the TCR discovery location shall not resume until authorization is granted by SMUD in coordination with the culturally affiliated Tribe.

If articulated or disarticulated human remains, or human remains in any state of decomposition or skeletal completeness are discovered during construction activities, the Sacramento County Coroner shall be contacted immediately. Upon determination by the Sacramento County Coroner that the find is Native American in origin, the NAHC shall

assign the Most Likely Descendent who shall work with the Project proponent to define appropriate treatment and disposition of the burials.

Finding: The Board finds that implementation of the Oveja Ranch Solar Project could impact undiscovered TCRs. With implementation of Mitigation Measure 3.5-2, impacts to TCRs would be reduced to a less-than-significant level. Therefore, the Project with mitigation would not cause significant impacts to TCRs.

d. Alternatives

In compliance with CEQA and the CEQA Guidelines, Chapter 6, “Alternatives” of the Draft EIR evaluated a reasonable range of alternatives to the Project, including the No Project Alternative, followed by identification of an environmentally superior alternative. For the Project, the consideration of alternatives that fulfill CEQA requirements is complicated by a simple factor: the Project would not result in any significant and unavoidable impacts. The significant impacts of the Project are highly limited and can be clearly mitigated. Significant impacts have been identified for agriculture and forestry resources, air quality, biological resources, cultural resources, geology and soils, greenhouse gas emissions, noise, transportation, and tribal cultural resources.

Although there are no alternatives that could avoid or substantially reduce (unmitigated) significant effects of the Project (because none exist), the alternatives evaluated below are presented to satisfy CEQA’s requirement to identify a range of potentially feasible alternatives (State CEQA Guidelines Section 15126.6(a)). The EIR examined each alternative’s feasibility and ability to meet the following Project Objectives:

- Contribute to a diversified energy portfolio that will aid in the continued improvement of air quality in the Sacramento Valley Air Basin by decreasing reliance on fossil fuel combustion for the generation of electricity.
- Reduce SMUD’s exposure to price volatility associated with electricity and natural gas.
- Provide a renewable power resource to support the SMUD Board of Directors’ 2030 Zero Carbon Plan, approved in 2021, which establishes a flexible pathway for SMUD to eliminate carbon emissions from its power supply by 2030 by developing and procuring dependable renewable resources.
- Develop a project that will deliver a reliable, long-term supply of up to 75 MW of economically feasible solar and battery storage that provides grid resiliency at a point of interconnection on the grid managed by SMUD.
- Develop an agrivoltaics project that integrates agricultural irrigation production including sheep grazing.
- Design a flexible PV solar energy and battery storage facility that is capable utilizing the best available, efficient, cost-effective, and proven PV solar and storage technology.
- Construct the facility in a location that has ready access to existing electrical infrastructure with available capacity and roads.

Four potential alternatives were found to be clearly infeasible (Offsite Alternatives, Evolution of the Proposed Project, Onsite Alternatives, and Alternative Technologies) and rejected because they would not achieve most of the basic project objectives, SMUD was

unable to feasibly acquire the land, or they resulted in greater environmental impacts than the proposed Project as described in Section 6.2.3 of the Draft EIR.

The No Project Alternative and Alternatives that might have been feasible and that would attain most of the Project Objectives to some extent (Alternative 1 - Reduced Footprint Alternative and Alternative 2 - Farmland of Statewide Importance Impact Reduction) were carried forward and analyzed with regard to whether they would reduce or avoid significant impacts of the Project.

In connection with certification of the Final EIR for the Project, the Board certifies that it has independently reviewed and considered the information on alternatives provided in the Final EIR and the record of proceedings. The Board finds that no new alternatives have been identified and that the feasibility of the analyzed alternatives has not changed since the Draft EIR was circulated for public review. The Board certifies that it has independently reviewed and considered the information on alternatives provided in the Final EIR and the administrative record, and find, for the reasons set forth below, that each of the following alternatives cannot feasibly attain, either at all or to the same extent as the proposed Project, one or more of the Project Objectives, is otherwise infeasible or fails to avoid or substantially lessen the significant effects of the Oveja Ranch Solar Project.

1. No Project

Under the No Project Alternative, the project would not be constructed on the project site, and as a result, none of the associated impacts would occur and none of the permits or approvals that would be required by SMUD and various permitting agencies for the project would be needed. It is unknown for how long the project site would remain in its existing condition. It is assumed that the project site would remain in long-term agricultural use; although, another compatible use could co-locate and coexist with the existing agricultural practices. It is uncertain exactly what impacts would occur: therefore, no analysis by impact topic is provided, as this would be speculative.

This alternative would not meet any of the objectives identified above for the Project. Because this alternative would not attain any project objectives and for the reasons set forth above, the No Project Alternative is rejected by the Board from further consideration.

2. Alternative 1 (Reduced Footprint Alternative)

Alternative 1, the Reduced Footprint Alternative, would include construction and operation of a project with a smaller footprint and higher density design, which would compress all the project facilities into the southern area of the project site. This alternative would not use the northern area and the connector line between the southern and northern areas would not be required. Thus, the total project would be occupy approximately 454 acres rather the 534 acres of the project site. Alternative 1 would construct a 75-MW solar facility with BESS, and would not result in any reduction in solar and/or battery storage compared to the proposed project. Because this alternative would eliminate the connector line, and would also eliminate the potential impacts on special-status species that utilize Laguna

Creek and its associated habitat corridor (such as Sanford's arrowhead, western pond turtle, giant garter snake, western red bat) potential impacts on these species in these locations would be eliminated. In addition, Alternative 1 would result in less loss of foraging habitat for Swainson's hawk, burrowing owls and other raptors because there would be 80 acres less cropland that would be used to support solar fields.

Alternative 1 would attain the project objectives, because it would involve construction and operation of a PV solar facility; avoid wetlands and other sensitive habitat areas; integrate compatible agriculture activities; locate the facility as near as possible to existing electrical infrastructure with anticipated capacity to minimize the geographical extent of impacts; utilize the best available, efficient, cost-effective, and proven PV solar technology and battery storage; and be readily accessible from existing roads.

3. Alternative 2 (Farmland of Statewide Importance Impact Reduction)

Under Alternative 2, Farmland of Statewide Importance Impact Reduction Alternative, the site layout would be identical to the proposed project, except the substation and BESS would be relocated approximately 400 feet to the south of where it is currently located for the proposed project to avoid approximately 3.8 acres of long-term impacts to Farmland of Statewide Importance. This relocation would move the substation and BESS off of Farmland of Statewide Importance and onto Farmland of Local Importance. Alternative 2 would construct a 75-MW solar facility with BESS, and would not result in any reduction in solar and/or battery storage compared to the proposed project.

Alternative 2 would attain the project objectives because it would involve construction and operation of a PV solar facility; avoid wetlands and other sensitive habitat areas; integrate compatible agriculture activities; locate the facility as near as possible to existing electrical infrastructure with anticipated capacity to minimize the geographical extent of impacts; utilize the best available, efficient, cost-effective, and proven PV solar technology and battery storage; and be readily accessible from existing roads.

4. Environmentally Superior Alternative

CCR Section 15126.6 suggests that an EIR should identify the "environmentally superior" alternative. "If the environmentally superior alternative is the 'no project' alternative, the EIR shall also identify an environmentally superior alternative among the other alternatives." As stated above in Section 6.2.2, the consideration of alternatives that fulfill CEQA requirements, in the instance of the project, is complicated by a simple factor: the project would not result in any significant and unavoidable impacts. The significant impacts of the project - which would be to agriculture and forestry resources, air quality, biological resources, cultural resources, geology and soils, greenhouse gas emissions, noise, transportation, and tribal cultural resources - can be clearly mitigated.

When considering objectives, the proposed project would best meet the project objectives, as stated in Chapter 2, "Project Description." Alternative 1 is the environmentally superior alternative because overall impacts are slightly less than those of the proposed project (with the exception of agricultural impacts). All potentially

significant impacts would be mitigated to less-than-significant and all project objectives would be met while also significantly reducing overall regional GHG emissions. The No Project Alternative would not meet any of the objectives identified in Section 6.2.1.

e. Additional Findings

1. These Findings incorporate by reference in their entirety the text of the Final EIR prepared for the Oveja Ranch Solar Project. Without limitation, this incorporation is intended to elaborate on the scope and nature of the Project, related mitigation measures, and the basis for determining the significance of such impacts.
2. All of the environmental effects of the Oveja Ranch Solar Project have been adequately addressed in the Final EIR and have been mitigated or avoided, where feasible.
3. Section 15093(b) of the CEQA Guidelines provides that when the decision of the public agency results in the occurrence of significant impacts that are not avoided or substantially lessened, the agency must state in writing the reasons to support its actions. The Findings adopted by the Board, in connection with its approval of the Oveja Ranch Solar Project and certification of the associated EIR, addressed all of the potentially significant impacts associated with implementation of the Oveja Ranch Solar Project. The EIR concluded that all potentially significant impacts would be adequately mitigated and that the Project would not result in any significant and unavoidable impacts even with the adoption of identified mitigation measures. As a result, the adoption of a Statement of Overriding Considerations for the Oveja Ranch Solar Project is not required.
4. CEQA Guidelines section 15074 requires the Lead Agency approving a Project to adopt an MMRP for changes to the Project that it adopts or makes a condition of Project approval in order to ensure compliance during Project implementation. The Board adopts the MMRP for Oveja Ranch Solar Project and the specific mitigation measures will be monitored in conjunction with SMUD's Final EIR MMRP and Reporting process.

f. Record of Proceedings

For purposes of CEQA and these Findings, the record of proceedings for the Project (Record of Proceedings) consists of the following documents and other evidence, at a minimum:

- The Notice of Preparation (NOP) distributed on September 5, 2024 and comments received during its 30-day public review;
- The EIR for the Project, including, without limitation, the Draft EIR, Final EIR, and all of its appendices;
- All studies, EIRs, maps, rules, regulations, guidelines, permits and other documents

and materials incorporated by reference in any portion of the EIR;

- All presentation materials from every noticed public meeting and public hearing for the Project;
- The MMRP for the proposed Project;
- Matters of common knowledge, including but not limited to federal, state and local laws and regulations, including, without limitation, SMUD's adopted CEQA Procedures and other adopted plans, policies and programs;
- Any documents expressly cited in these Findings; and
- All materials not otherwise identified which are expressly required to be in the Record of Proceedings by PRC section 21167.6(e).

g. Custodian and Location of Records

The documents and other materials which constitute the Record of Proceedings are located at SMUD Headquarters. Copies of those documents are and at all relevant times have been and will be available upon request at the Customer Service Center (6300 S Street, Sacramento, CA 95817). The custodian of the Record of Proceedings may be contacted as follows:

Kim Crawford
Sacramento Municipal Utility District
6201 S Street, MS B209
Sacramento, CA 95817-1899
(916) 732-5063
kim.crawford@smud.org

This information is provided in compliance with PRC section 21081.6(a)(2) and CEQA Guidelines section 15091(e).

III. Project Benefits

The fundamental purpose of the Oveja Ranch Solar Project is to provide carbon free renewable energy in a manner that supports the community, protects the environment, and respects human rights. The Project would contribute to a diversified energy portfolio that will aid in the continued improvement of air quality in the Sacramento Valley Air Basin by decreasing reliance on fossil fuel combustion for the generation of electricity; reduce SMUD's exposure to price volatility associated with electricity and natural gas; provide a renewable power resource to support the SMUD Board of Directors' 2030 Zero Carbon Plan, approved in 2021, which establishes a flexible pathway for SMUD to eliminate carbon emissions from its power supply by 2030 by developing and procuring dependable renewable resources; develop a project that will deliver a reliable, long-term supply of up to 75 MW of economically feasible solar and battery storage that provides grid resiliency at a point of interconnection on the grid managed by SMUD; develop an agrivoltaics

project that integrates agricultural irrigation production including sheep grazing; design a flexible PV solar energy and battery storage facility that is capable of utilizing the best available, efficient, cost-effective, and proven PV solar and storage technology; and, construct the facility in a location that has ready access to existing electrical infrastructure with available capacity and roads.

a. Electrical Reliability

Responsibility for maintaining safe, reliable, and dependable operation of the electric grid in California is divided among various “balancing authorities,” including SMUD. A balancing authority assumes responsibility for operational and system reliability for electric customers within a specific electrical and geographic area. The Oveja Ranch Solar Project is a necessary component of SMUD’s future plans for electrical reliability.

b. Environmental Benefits

As discussed in the EIR, the Project would result in potentially significant impacts related to agriculture and forestry resources, air quality, biological resources, cultural resources, geology and soils, greenhouse gas emissions, noise, transportation, and tribal cultural resources. However, as demonstrated in the EIR, each of these impacts would be reduced to a less-than-significant level with the adoption and implementation of mitigation measures. As a result of these mitigation measures, the Project would not result in any significant and unavoidable environmental impacts.

Finding: The SMUD Board finds the approval of the proposed Oveja Ranch Solar Project will result in continuing and enhanced benefits to SMUD customers in form of an important and reliable carbon free renewable energy resource.

IV. Statement of Overriding Considerations

This section of the findings document addresses the requirement in CEQA Guidelines section 15093. It requires the approving agency to balance the benefits of a proposed project against its unavoidable significant impacts and to determine whether the impacts are acceptably overridden by the project benefits. As described previously, the Project would not result in any unavoidable significant impacts. Therefore, a Statement of Overriding Considerations is not required for the Project.

V. Summary

Based on the foregoing findings and the information contained in the record, it is hereby determined that:

1. The Project would not result in any significant and unavoidable impacts.
2. Alternative 1 is the environmentally superior alternative because overall impacts are slightly less than those of the proposed Project (with the exception of agricultural impacts). All potentially significant impacts would be mitigated to less-than-significant and all project objectives would be met while also significantly reducing overall regional GHG



emissions.

This determination reflects the Board's independent judgment and analysis.

RESOLUTION NO. _____

WHEREAS, this Board has adopted policies stating this Board is committed to meeting customers' electrical energy needs (SD-4); demonstrating energy reliability and environmental leadership (SD-7); and ensuring high levels of customer satisfaction (SD-5); and

WHEREAS, SMUD's primary purpose is to supply electrical energy to customers in the Sacramento area; and

WHEREAS, the **Oveja Ranch Solar Project (Project)** was prepared as part of SMUD's efforts to expand the amount of carbon-free, reliable energy in our portfolio by planning a solar and battery energy storage project connected to SMUD's grid; and

WHEREAS, the **Project** would include installation, operation, and maintenance of a photovoltaic (PV) solar power facility on up to 400 acres of land leased to SMUD within the 534-acre **Project** site in southeastern Sacramento County; and

WHEREAS, the **Project** will generally comprise construction of PV solar panels, a battery energy storage system, a substation, and new and upgraded distribution lines to interconnect to SMUD's existing distribution system; and

WHEREAS, the **Project** layout has been sited to minimize and avoid natural resources and will integrate compatible agricultural activities such as grazing, agricultural production, and pollinator habitat into solar operations; and

WHEREAS, the **Project** will additionally consist of amending Williamson Act contracts to make PV solar development a compatible use; and

WHEREAS, a **Notice of Preparation (NOP)** was made available for public review on September 5, 2024, notifying the public and agencies that an EIR would be prepared for the **Project**, with a scoping period lasting 30 days from September 5, 2024, through October 6, 2024, and a public scoping meeting was held on September 18, 2024; and

WHEREAS, SMUD prepared the draft **Environmental Impact Report (EIR)**, which provides the **California Environmental Quality Act (CEQA)** analysis for the **Project**, and the **Mitigation Monitoring and Reporting Program** incorporated environmental avoidance, mitigation and improvement measures; and

WHEREAS, the **EIR** and **Mitigation Monitoring and Reporting Program** were made available for public review and comment for the 45-day period from March 17, 2025, through May 2, 2025, and a public meeting was held on April 10, 2025; and

WHEREAS, for both review processes, notices inviting public comment were sent to the State Clearinghouse, which then distributed the information to potential responsible and trustee agencies, posted on SMUD's website, posted with the Sacramento County Clerk, made available at SMUD's offices, distributed directly to interested parties including agencies and members of the public and property owners within 0.5 miles of the **Project** solar facility and 500 feet of the interconnection lines, interested Native American Tribes, the **Sacramento Metropolitan Air Quality Management District (SMAQMD)** (which has requested to be notified of SMUD's projects), and published in the *Sacramento Bee*; and

WHEREAS, during the **NOP** period, comments were received from **East Bay Municipal Utility District (EBMUD)**, **California Department of Conservation - Division of Land Resource Protection**, **California Department of Fish and Wildlife (CDFW)**, **SMAQMD**, **Sacramento County - Department of Transportation**

(Sac DOT), Defenders of Wildlife, Southgate Recreation & Park District, Central Valley Regional Water Quality Control Board, and a resident, and the comments were addressed in the **EIR**; and

WHEREAS, the comments received on the **EIR** did not necessitate changing the conclusions presented in the **EIR**; and

WHEREAS, the **Final Environmental Impact Report (FEIR)** included revisions to the air quality, biological resources, transportation and recreation chapters in response to the comments received as well as mitigation measures for most impacts (e.g., air quality, biological resources, and Tribal cultural resources) to reduce impacts to a less-than-significant level; and

WHEREAS, all comments received during the public review period have been responded to as appropriate and incorporated into the **FEIR** and **Mitigation Monitoring and Reporting Program**, which were made available to commenters on September 8, 2025, and will require certification and approval, respectively, by the SMUD Board of Directors prior to approval of the **Project**; and

WHEREAS, the **FEIR** and **Mitigation Monitoring and Reporting Program** are located in the records of SMUD under the custody of the Environmental Management Department; **NOW THEREFORE**,

**BE IT RESOLVED BY THE BOARD OF DIRECTORS
OF THE SACRAMENTO MUNICIPAL UTILITY DISTRICT:**

Section 1. This Board has reviewed and considered information in the **Oveja Ranch Solar Project (Project) Final Environmental Impact Report (FEIR)** and **Mitigation Monitoring and Reporting Program** and (1) certifies that the **Project FEIR** complies with the **California Environmental Quality Act (CEQA)**; (2) adopts the **Mitigation Monitoring and Reporting Program**, as set forth in **Attachment ____**;

(3) adopts the **California Environmental Quality Act Findings in Connection with the Oveja Ranch Solar Project** as set forth in **Attachment ____**; and (4) approves the **Project**.

Section 3. The Environmental Services Department is directed to file with the County Clerk of Sacramento County a Notice of Determination, which shall set forth the information required by **CEQA**.